THE DECATUR DAILY REVIEW

FORTY-THIRD YEAR—NO. 80. DECATUR, ILLINOIS, TUESDAY EVENING, MARCH 21, 1922. 14 PAGES—PRICE THREE CENTS

HUGHES FLATLY DENIES SECRECY

British American Alliance Charge Brings Hot Argumentation.

Washington March 21—Presentation in the senate today of a letter from Secretary Hughes denying flatly that any secret agreement exists for future British American co operation led today to another effort by opponents of the four power treaty to send it back to committee The effort brought on a warm debate

FALSE REPORT

The secretary's letter characterizing suggestions of such an agreement as an absolutely false was laid before the senate by Senator Lodge the Republican leader and a member of the arms conference delegation who at the same time put into the record a telegram from Paul D Cravath the New York attorney denying the accuracy of a statement on the same subject attributed to him by Senator Borah of Idaho

WORD IS GOOD

Telegraming a denial made in a former communication that any secret agreements existed with other powers in connection with the arms conference Mr Hughes wrote in today's letter that he hoped to see no further aspersions upon the veracity and honor of the American delegates

HARDING INDIGNANT

Washington March 21—The American Government entered into no understandings or agreements during the arms conference that were not published in treaty form and made public it was stated today at the White House in connection with a report that an understanding had been reached between the United States and Great Britain relative to action in the Pacific

IS UNTHINKABLE

The charge of a secret agreement was described as outrageous and unthinkable It was further declared inconceivable that the American government should invite Japan to a conference and then be perfidious enough to turn around and make a secret agreement at her expense to her

FRUSTRATE SECOND TRY AT DELIVERY

Chicago Warden Halts 70 in Uprising.

Chicago March 21—The second attempt in two days at a jail delivery was frustrated yesterday when armed guards under Jail Warden Wesley H Westbrook checked the uprising and forced seventy prisoners back to their cells when the prisoners refused to return to their cells after the exercise hour

Warden Westbrook stationed guards with rifles and advantageous positions stepped to the front and told the prisoners he would give them just 10 minutes in which to return to their cells or direct the guards to begin shooting at all in sight

Watch in hand he told off seven minutes and all the malcontents had disappeared

SHOWS BIG DROP IN IMMIGRATION

Washington March 21—Immigration restriction resulting from the enforcement of the quota law passed in 1921 was illustrated today in a report prepared by Immigration Commissioner Husband showing that during January 1922 aliens admitted totalled 16[illegible] and in February 10[illegible]

These totals Mr Husband said could be compared with the numbers admitted during January 1921 when 66[illegible] aliens came in and with February of the same year when the total was 83[illegible] The only bars applied at that time were those involved in the physical examination and the literacy test

BLAMES KLAN FOR TEXAS OUTRAGE

Beaumont Texas March 21—Judge T A Pelt 63 for seven years justice of the peace at Sour Lake was spirited away from his home by unmasked men last night

It was reported early today that a man answering the judge's description swung off a Gulf Coast train at an early hour this morning and that he had a coating of tar and feathers

Mrs Pelt said that within the past week her husband had received three letters signed Ku Klux Klan warning him to leave the city

ATTEMPT TO KILL CHINESE DIPLOMAT

Paris March 21—An attempt was made today to assassinate Mr Chen Lu Chinese minister to France Four shots were fired at him by a Chinese youth none of which however took effect Mr Tsun Gow a Chinese engineer who was accompanying the minister was wounded in the head

Mathilde's Mother Voices Opinion of "Outside" Matches

Chicago March 21—Edith Rockefeller McCormick daughter of John D Rockefeller, Sr tracing the progress of women told representatives of many local women's organizations here yesterday that if a woman marries outside her own clan or tribe she will be a slave History proves it

The meeting at which Mrs McCormick spoke was preliminary to the Women's Progress Exposition to be held here June 3 to 10 to which Mrs McCormick will be general chairman

The engagement of Mrs McCormick's 16 year old daughter Mathilde to Max Oser Swiss riding academy proprietor recently was announced

CONSIDER SECOND MADALYNNE TRIAL

May Try the Defendants Jointly.

Los Angeles Cal March 21—Whether the second trial of Mrs Madalynne Obenchain and Arthur C Burch jointly indicted for the slaying of her former sweetheart J Belton Kennedy would be held jointly or separately was expected to be decided in the superior court here today

Each has been tried once separately and in each case the jury disagreed Burch's second trial is set to begin March 2 and today has been fixed as the time for setting the second trial of Mrs Obenchain

FAVORS JOINTLY

Announcement from the district attorney's office is that the state will move that the second trials be held jointly

What attitude the defense will take has not been indicated but it fought against such a procedure before either trial was held and won

GOVERNOR ORDERS LICENSE PROBE

Hears of Alleged Traffic in Permits.

LaSalle Ill March 21—An investigation of charges that there has been an alleged traffic in physicians licences pharmacists certificates and other similar permits was ordered by Gov Len Small last night

A committee composed of Dr J D Robertson former health commissioner of Chicago Dr L Z Rawlings state director of health and Dr W L Noble trustee of the University of Illinois was named by the governor to investigate charges and determine whether or not there has been any partiality or dishonesty

WELCOME PROBE

Springfield Ill March 21—William Henry Harrison Miller director of the department of registration and education this morning declared he had courted no irregularities in his department and would welcome an investigation Further than that I have nothing to say he said

MAINE G. O. P. WINS DISTRICT ELECTION

Augusta Maine March 21—The Republicans retained control of the Third Maine congressional district in a special election Monday to fill the unexpired term of John A Peters but by a margin greatly reduced from that received by Mr Peters in 1920

John J Nelson Republican was elected over Lawrence L McLean Democrat by a majority with sixty small towns and plantations missing of 6 242

PURE BRED STOCK IN AUCTION DISPOSAL

Philadelphia March 21—Sons and daughters of some of the World's champion pure bred milk cows participated before the auctioneer here yesterday in the Fairwood National Sale and Show A number of state blue ribbon holders were also carried to go under the hammer and the eyes of the dairying industry in the United States will be focused on the prices obtained for a significant reason

If the prices go good dairymen claim it will place the stamp of approval upon the effort to introduce the pure bred into all the dairies of this country while if the prices are disappointing the same men admit it will mean that their efforts to improve the industry along these lines will have received a decided setback

RESERVE AIR MEN WILL USE PLANES

Chicago March 21—Aviation officers who served in the world war were given further opportunity to continue their flying activities with the announcement of assignments today to the air service of the sixth army corps with headquarters here

The assignments are expected to give impetus to flying as under reserve corps regulations reserve officers are allowed to make use of army planes after showing certain qualifications.

OPERATORS FIRM ON STRIKE VIEW

Call Trouble "Deep Seated Disorder;" Predict a Fight to End.

BULLETIN

Indianapolis, March 21—A formal call for a strike of both anthracite and bituminous coal miners on April 1, was sent out today from the headquarters here of the United Mine Workers of America.

3 000 LOCALS

Copies of the call were placed in the mails for delivery to officials of all of the unions 3,000 local organizations scattered throughout the country The text of the call was not made public here in the absence of all officials of the union

[By the Associated Press]

Washington March 21—Coal operators who face the prospect of a strike of their employes on April 1 but who still refuse to enter national conference with the coal miners union are not controlled by mere madness but a determination to cure a deep seated disorder George H Cushing managing director of the American Wholesale Coal association said today in an address before the Washington City club

INDICTMENT HURT

Federal court indictments which have charged operators of unionized mines with conspiring with the miners union in endeavors to fix coal prices and damage non-union coal mines were held by Mr Cushing as largely responsible for the unwillingness of the coal operators to confer

Mr Cushing said that the fact wages must come down in mines was illustrated by the amazing fact that under the present scale a practical miner can earn fully $8 000 a year though the miners know that they dare not earn all the scale allows

WOULD BOYCOTT

The know that if the public should realize how much a practical miner may earn Mr Cushing added "the people would refuse to pay the price for coal which such a wage scale fixes They know therefore that their rate would be cut quickly Labor is not striking against the coal operators the railroad managers or the manufacturer It is striking against the public

"The public does not know to what extent the mine payroll has been pulled It does know that it is compelled to pay a price for coal against which it rebels The coal operator stands at a point where he must see the cause on one side and the effect on the other

MUST FIGHT

He has to turn about and fight He has decided to strike at the real cause and he is going into this wage battle to clean the mines of the shirkers and the payroll padders

Mr Cushing asked his audience to let it be a fair fight to a finish and to refrain from prodding the government until it steps in

DANVILLE BANDIT GETS $1700 HAUL

Locks Rail-Light Cashier in Vault.

Danville Ill March 21—Forcing Charles W Murray cashier of the Danville Street Railway and Light company into a vault at the point of a revolver at 6 p m Monday a bandit closed and locked the door grabbed all the money in sight and escaped

The company Monday night announced that about $1 700 is missing from the day's receipts which was being counted by the cashier at the time Murray was alone at the time and there were no eye witnesses to the robbery

TORNADO SWEEPS OVER MISSISSIPPI

Brookhaven Miss March 21 — A tornado which swept over the southern part of Lincoln county early Monday resulted in one death and did considerable damage to property and caused a considerable loss of lives to livestock

SEVERAL INJURED

Laurel Miss March 21— Several persons were injured and a score of buildings were destroyed in Laurel and vicinity Sunday night by a tornado

TO USE WIRELESS IN RUM HUNTING

Washington March 21—Rum runners along the Canadian border will be hunted by wireless according to advices received Monday by Commissioner Haynes from Colonel Fox Conde chief of the Michigan department of public safety

A system of wireless communication Col Vandercook said will be installed along the length of the Canadian Michigan border as a part of the concerted campaign by United States and Canadian officials against the illicit liquor traffic

WHY SHE SMILES

Lady Rhondda left in the House of Lords just after she had won her fight for a seat in the House thus becoming its first woman member

SENATE DEBATES ON POSTAL BILL

Puts Final Work on 63 Millions.

Washington March 21—A difference of $61 000 000 in the amount of the postoffice appropriation bill as passed by the senate and house remained to be adjusted today between the two bodies Of the increase approved by the senate in passing the bill late yesterday after a warm debate occasioned by several of its provisions $60 000 000 is for federal highway aid

An amendment increasing the number of postoffice inspectors from 100 to 200 was one of the storm centers of debate on the bill Senator Harrison Democrat Mississippi charging that the purpose of the increase was to make more places for Republicans

RIVER TRAFFIC ON WITH FIRST TRIP

Peoria Ill March 21—Battling the wind and snow storm that raged over the Illinois river the Eagle Packet company steamer Pinta reached here Monday on its initial trip of the year with a large amount of merchandise and livestock

AGREE TO TALK ON BONUS BILL

Leaders Set Thursday for Action Under Suspension of Rules.

Washington March 21—The soldiers bonus bill will be taken up by the house on Thursday under suspension of the rules under a plan agreed upon today at a conference between Speaker Gillett and Chairman Campbell of the rules committee

The speaker was to confer further on the matter today with Representative Mondell of Wyoming the Republican floor leader, Chairman Campbell of the rules committee and probably one or two other leaders

ACCEPTS MOTION

The speaker it was said has agreed to entertain a motion to suspend the rules Mr Campbell said he would call a meeting of his committee tomorrow morning at which he will ask committee members to report a rule designating Thursday as suspension day with a proviso that four hours debate on the bill shall be provided

Under this procedure a two thirds majority would be necessary to pass the bill No amendments would be permitted nor would it be possible to make a motion to recommit the measure to the ways and means committee

APE CONFIDENT

Those in charge of the legislation were confident it would receive more than the two thirds majority They expected the vote to come before adjournment on Thursday after two hours of discussion on each side

The rule will have to be agreed to by a majority of the rules committee and then will have to obtain a majority vote in the House Proponents of the bonus legislation were confident that both majorities could be obtained

FRENCH TO TAKE PLACE OF YANKS

[By the Associated Press]

Paris March 21—The American troops on the Rhine who have been ordered withdrawn will be replaced in the Coblenz bridgehead by the French who now occupy the sectors on both sides of Coblenz

The French government it is assumed will be notified of the withdrawal through the Rhine commission all such information having thus far come by that channel through Major General Henry T Allen the American commander

The only consequence foreseen in official circles here is a possible interpretation of the move by the Germans that it is in a way a showing of disapprobation of the allied policies toward Germany

REED HAS HAT IN SENATORIAL FIGHT

St Louis March 21—United States Senator James A Reed today announced he would seek re election on the Democratic ticket

Senator Reed said the issues of the campaign would be the utter failure of the present national administration to fulfill its promises and its many breaches of faith

Women in Politics Still Seek Real Voting Power

By Carolyn Vance

Washington March 20—Brooding above the slime in Washington is an inscrutable Sphinx Scurrying about its base men and women are dashing about in circles bumping into each other scraping their shins clambering up its steep sides in an anxious effort to peer more closely into its inscrutable eyes to investigate its inscrutable mouth and pole at its highly inscrutable nose et al

The Sphinx is that great mass of newly emancipated American womanhood for the most part inert politically but possessed of untold potential political power The riddle of the Sphinx is responsible for that corrugated effect in Republican and Democratic brows one sees emerging from the Munsey and Bond buildings the respective headquarters of the two parties

PRIMARIES NEAR

And the riddle of the Sphinx remains unsolved but hot on its trail though dates for the spring primaries are crowding upon them For the solving of that riddle expert women organizers have been sent for and installed in both headquarters at large salaries

But wait the women they sent for us because of our knowledge of women and instead of listening to our suggestions they tell us what to do

Poor things meaning the men all the years they have been having their own way and it is simply impossible for them to let us tell them anything even about women

SENT OUT INQUIRIES

During the week bales of questionnaires have been broadcast by the Democrats in an effort to get a line on the eternal feminine This is an eleventh hour attempt to find out how to interest women in politics before the congressional campaign actually begins Chairmen of state Democratic committees have been asked what they know about the mysterious sex A lot of bumptious replies will no doubt be received from men who are sure they know all about women

Mrs Emily Newell Blair a little brown wren of a woman I found interviewing a procession of stately Junoesque stenographers gorgeously arrayed in quest of jobs in the new spacious headquarters of the Democrats in the Bond building She is the Democratic committee woman from Missouri who was sent for the aid in the congressional campaign to give the men and women's viewpoint and to get women into the party She does not believe in Democratic women's clubs

EQUAL CHANCES

I do not believe in segregating women in clubs That is not getting them into politics A club becomes in reality an auxiliary a mere ladies aid society My problem is to reach equal opportunity with men in the actual workings of the party

Mrs Harriet Taylor Upton heading the feminine forces within the Republican party has been highly interested in the selection of Mrs Blair to lead the Democratic women It happens that Mrs Blair was a close friend and co worker with Mrs Upton in the suffrage fight It also happens that Mrs Upton loves a joke at her own expense From the platform upon which she appeared with Mrs Blair this week at a woman's mass meeting she said

"From now until November there will be a center show going on at different places all over the country an act entitled the Gold Dust Twins You know we politicians Mrs Blair and I go wherever we are invited and often where we are not I think it is unfair of the Democrats to put so young pretty and so little a woman against me"

"But she added resignedly "I suppose I represent the elephant Whereupon the petite Mrs Blair arose and said she suppose Mrs Upton included her in the donkey class

Penwell Mine Breaks Hoisting Record; Daily Payroll Over $3,000

Pana March 21—The Penwell mine this month has broken two Pana coal hoisting records For the week ending March 11 it broke the weekly hoisting record by hoisting just thirty-one tons less than ten thousand tons of coal On Saturday March 18 it broke the daily record by hoisting 1 863 tons

The mine now employs nearly 400 men and their daily payroll is over three thousand dollars daily

MILLIONS FOR TAX WILL BE REFUNDED

Income Tax Head Rules on Big Case.

Washington March 21—Millions of dollars in income taxes collected by the government must be refunded according to an interpretation by Internal Revenue Collector Blair of the supreme court decision in the case of Smietanka collector against the First Trust and Savings bank of Chicago officials said today

The supreme court held that income held and accumulated by a trustee for the benefit of unborn or unascertained persons was not taxable The bureau it was explained had been holding such income taxable and as such cases generally involved large estates it was believed that the refunds made necessary would run into millions

BULGARIA ASKING CREDIT EXTENSION

Washington March 21—Bulgaria first of the enemy countries to claim the privilege has applied to the financial commission of the League of Nations for an extension to its business men of the credits to be available under the Ter Meulen plan

In view of the impending Genoa conference called to deal primarily with economic subjects it is believed by foreign diplomats here that the financial commission will defer a decision on the Bulgarian application until the close of the conference which may interest itself in the matter

GIRL, SHOT BY MAN JILTED, WILL LIVE

Dixon Ill March 21—Miss Mildred Butler 16 who was shot last evening by her jilted lover Nick Smith Jr 19 will recover from the effects of the bullet fired into her left breast it was stated this morning by hospital attendants at the hour a coroner's inquest was held over the remains of the youth who after shooting the girl turned the weapon on himself and put a bullet through his heart He died almost instantly

MISS BAKER SAILS ON NEXT PASSAGE

(Consolidated Press Leased Wire)

Chicago March 21—Mary Landon Baker did not sail on the Aquitania today to join her fiance Allister McCormick in England She will take the Aquitania on the next sailing April 11 and the wedding will take place very soon thereafter

Miss Baker will spend the intervening time in South Carolina She has wired friends in this city that she and McCormick whom she kept in waiting at the church last January will spend their honeymoon in Italy

FEDERAL MEN PUT PLANT UNDER LOCK

Chicago March 21—The local plant of the United States Industrial Alcohol company today was closed by federal prohibition officials pending an investigation to determine if the company has violated the laws pertaining to manufacture of alcohol

STREATOR POLITICIAN CALLED BY DEATH

Little Wales Fla March 21—John C Ames of Streator Ill United States marshal at Chicago under four Republican administrations and three times mayor of Streator died suddenly of heart trouble here early today

Mr Ames who for eight years had made his winter home here was in a cheerful mood last night and spent the evening with friends His condition had not been the cause of uneasiness and death was entirely unexpected The body was to be sent today to Streator for interment

ASK FEMALE STATUS IN IOWA POLITICS

Des Moines March 21—Attorney General Ben J Gibson is in receipt of a letter today formally requesting him to supply information concerning the status of women as candidates for the state senate

The letter was written by Mrs Florence P Pierce state chairman of the Iowa League of women voters

FIRE OF UNKNOWN ORIGIN AT DIXON

Dixon Ill March 21—Fire destroyed the C M and St P railway coal chutes at Steward last evening The origin of the blaze is not known Approximately 100 tons of coal are still burning in the ruins

Former Monarchs of Sea to Feel Trend of Times

Historic Battleships, Once Pride of Navy, Will Submit to Indignities of Ravenous Junkmen.

Philadelphia March 21—Without ostentation the obsequies of four historic battleships will be held this week

The Maine Missouri Wisconsin and the cruiser Columbia recently purchased as junk by a local firm will be towed from the Philadelphia navy yard to a last resting place in the Delaware river There they will be scrapped their armor and big guns melted and recast into the needs of peace

SAILED 20 YEARS

The Maine was launched in 1901 at a cost of $3 000 000 The other vessels were of the same type and cost about the same amount As junk they brought less than $100 000 each

The cruiser Columbia launched in 1893 was one of the fastest ships afloat at that time She was easily identified by four smoke stacks

CHICAGO CRIME IS ORGANIZED AFFAIR

Police Head Bares Facts in Speech.

Chicago March 21—Law enforcement in Chicago is on the edge of chaos, Charles C Fitzmorris, general superintendent of police told more than 100 persons representing 34 civic and industrial organizations last night Kickham Scanlan chief justice of the criminal court Robert E Crowe state's attorney and James A Patten board of trade member and civic leader in addresses agreed with the police head

ORGANIZED CRIME

We are on the edge of chaos Mr Fitzmorris said The work of the police department is being undone as fast as we can do it

There is an organization band of criminals in Chicago well entrenched in office which considers itself above and beyond the law which not only laughs in the face of justice but spits in the face of justice Mr Crowe said

ATTACKS SHYSTERS

Judge Scanlan attacked crooked lawyers whom he called greatly responsible for crime conditions and scored business men for evading jury service

There are judges on the criminal bench of Cook county who should be removed Mr Patten said

Earlier Chief Fitzmorris had asserted there is an organization of criminals here they have their judges and lawyers

FEAR IRELAND AT CIVIL WAR'S DOOR

Ulster Border Is Really An Armed Camp.

[By the Associated Press]

London March 21—The dangers of the situation in Ireland are emphasized by the morning newspapers several of which take the view that little more will be needed to start actual civil war

Sniping between the entrenched forces on either side of the Ulster border has been going on for several days and yesterday machine guns were reported to have been brought into action Meanwhile disturbances continue throughout the six county area of Ulster

REPORTS THICK

Reports of murders incendiarism and other outrage in the northern districts where the tension between the Protestants and Catholics is most severe tales much space in the newspapers

The violent denunciations of each faction against the other suggests that apportionment of the blame in newest instances is difficult and perhaps impossible to decide but they show that the fierce state of factional feeling which dangerously threatens the general peace

SQUIBS O'NEWS.

Chicago — The American Farm Bureau Federation announced the establishment of a daily radio news service for farmers

— —

New York — Claus A Spreckels president of the Federal Sugar Refining company just returned from Europe predicted an early sugar price drop

— —

Chicago —American Legion campaign to obtain employment for former service men throughout the country launched yesterday met with immediate and enthusiastic results

— —

Miami Fla —Many prominent businessmen will be implicated in the financing of an extensive bootlegging ring whose operations are being directed from this city It was said by Col L G Nutt representative of the internal revenue bureau who is in personal charge of a wide prohibition drive launched yesterday

WIEDFELDT IS NEW AMBASSADOR HERE

Washington March 21—The appointment of Dr Otto Ludwig Wiedfeldt former managing director of the Krupp organization as German ambassador to the United States was announced today

Inquiry by Germany as to the acceptability of Dr Wiedfeldt was received Saturday by the state department and the matter was laid before President Harding

ROCKFORD MASONS TO SPEND $96,000

Rockford Ill March 21—Contracts for the new state Eastern Star and Masonic home to be erected here have been let to local firms at a total of $96 000 The architect estimates that the same work a year ago would have cost $150,000.

LLOYD GEORGE TO ASK VOTE APRIL 3

[By the Associated Press]

London March 21—Prime Minister Lloyd George will resume his place in the House of Commons on April 3 and will immediately ask for a vote on the government's policy regarding the Genoa economic conference Austen Chamberlain the government leader announced in the House this afternoon

Mr Chamberlain added that the government intended to put a motion clearly raising the question as to whether it possessed the confidence of the House

The whole House will recognize he said that it would be impossible for us to ask the premier to go to Genoa if there were any doubt about his authority

MISSISSIPPI IS RISING RAPIDLY

Memphis Tenn March 21—The Mississippi river at Memphis reached a stage of 36 4 feet on the gauge here this morning and is rising more rapidly than was expected by the local weather bureau All levees between the Missouri state line and the mouth of the St Francis river in Arkansas are being patrolled and the patrol will be extended southward as the crest of the flood moves down the river

REACH 1916 MARK

River men express the belief that the water will reach practically the same height as in 1916 when the gauge here showed 43½ feet There was no serious trouble with the levees in that year and the engineers state that the embankments are in much better condition to stand high water than at that time for a large part of the district from Cairo south the levees have been raised and their base widened

ALIEN RUSH AFTER CITIZENSHIP PAPERS

Detroit March 21—Circuit Court judges here were called into conference today by Presiding Judge Ira W Jayne to discuss the frantic efforts of aliens to obtain first citizenship papers following announcement by several industrial heads that American citizens particularly former soldiers would be given preference in employment The matter also was laid before naturalization officials of the federal court

ARBUCKLE DEFENSE WINS ONE MOTION

San Francisco March 21—Judge Harold Louderback denied today the prosecution's motion to be allowed to challenge peremptorily juror Edward W Brown in the third manslaughter trial of Roscoe (Fatty) Arbuckle

The jury was sworn in last week The motion was made yesterday prior to the selection of a second alternative juror on the ground that Brown was hostile to the district attorney

The Weather

Chicago March 21—Following are weather indications for Illinois

Generally fair tonight and Wednesday, rising temperature Wednesday

LOCAL OBSERVATIONS

Following is the record of temperature as recorded by Prof J H Coonradt United States weather observer

7 p m Monday	35
Highest Monday	37
7 a m Tuesday	30
Noon Tuesday	40
Lowest Tuesday	28
Sun rises (Standard time)	6 03
Sun sets	6 13

WEATHER MAP

Chicago March 21—The weather map at 8 a m showed

Canadian Northwest —10 to 40 cloudy snowing at Regina trace at Battleford Prince Albert 12°

Northwest—18 to 32 generally cloudy trace snow Williston and Moorhead Bismarck 20 and snowing at Devils Lake

West—22 to 34 clear trace snow Sioux City

Southwest—32 to 44 clear

Ohio Valley—40 to 56 cloudy Columbus 66 Indianapolis snowing Cincinnati snowing

NewspaperARCHIVE®
NewspaperARCHIVE®

REVIVAL STARTS IN SHELBYVILLE

Evangelist Sands At First Methodist Church.

Shelbyville, March 21—Evangelist R. M. Sands opened the revival services in the First Methodist church here Sunday, and in spite of the rainy day and the chilling weather no chill was cast upon the meeting, which attracted a large audience both morning and evening. Services will be held each evening of the week, and children's meetings will be held under the direction of Miss Hanna Mopsley, Wednesday and Friday afternoons at the four o'clock hour. The music for the service will be especially interesting, directed by Prof. R. G. Newell and Miss Ina Hanna.

TEACHERS IN SESSION.

More than one hundred of the teachers of Shelby county attended the teachers' association, held at the high school here Saturday. There were excellent addresses and good music and a keen interest was shown in the program.

Seventy-seven persons wrote on the teachers' examination held Thursday and Friday at the court house by County Superintendent C. H. Gum.

The Junior Missionary society of the Christian church held their meeting Saturday afternoon at the home of Harold Walburn. One of the interesting features of the afternoon was a letter from a missionary now in the African Congo country. This was followed by a lesson on the medical missionary work. Mrs. Sills was a guest.

LICENSED.

Two marriage licenses were issued in Shelbyville Saturday:

Charles H. Strohl, 22, of Clarksburg, and Mabel Rich, 20, of Clarksburg.

Varley J. Griffin, 22, and Gertrude Shaw, 18, both of Shelbyville.

A special meeting of the Woman's Alliance of the Unitarian church was held Saturday afternoon at the home of Miss Winifred Penthit. Rev. Cora V. Lambert, state director of the Alliance, was present, the guest of honor, and gave a very helpful address.

R. V. Lambert is pastor of the Unitarian church at Hinsdale, and Sunday morning she occupied the pulpit of the Unitarian church, using the subject, "Loyalty." There was a good audience to hear her.

YOUNGER PROMOTED.

An announcement in the Army and Navy register is of especial interest to Shelbyville, for it tells of the appointment of Russell W. Younger of Shelbyville as second lieutenant. O. R. C. Younger served as a lieutenant during the world war and is a former adjutant of the Roy Vandorpool post of the American legion.

Mrs. Ernest Campfield of Middlesworth was brought to Shelbyville Saturday in the Lantz Brothers' ambulance and taken to the Memorial hospital where she underwent an operation for appendicitis. She is getting along very nicely.

Mr. and Mrs. H. Baird Whitaker and two sons left Shelbyville Thursday for Denver, Colo., where they will make their home.

BRINKLEY-CORSON.

John T. Brinkley and Mrs. Marina Corson, both of Mattoon were married Friday by Rev. C. F. Baker of the Methodist church there. Mrs. Corson was the widow of the late Howard Corson, who lost his life in service during the world war.

DAIRYMEN ORGANIZE.

Over three hundred dairymen gathered in the court house at Effingham Friday and an organization of dairymen of Effingham county was formed. The interest of the dairymen in the association was evidenced by the large number who attended the meeting. Secretary Bliss Loy opened the meeting by stating that it was called to discuss the methods to be employed to regulate the price for milk for the coming contract, beginning June 1, 1922.

YOUNG WIFE BURIED.

The body of Irma Miller Hutson was brought to Shelbyville Saturday afternoon and the funeral services were held from the Oak Grove church at 2:30 o'clock Sunday afternoon. It was attended by a large crowd of the young woman's friends. The service was conducted by Rev. Harry Cochran of Windsor, and burial was in the Oak Grove cemetery.

The pallbearers were Homer Richards, Moran Small, Garnett Anderson, Ralph Bivins, Orth Elliott and Bert Haffer.

HUSBAND UNDER BOND.

The body was accompanied to Shelbyville by Harley Glenn Hutson, the young woman's husband, who is under $5,000 bond awaiting action of the grand jury on a charge of contributing to his wife's death. Dr. Preston O. Carrico of Ashmore is held without bond on a charge of causing her death by an illegal operation.

Other physicians called to attend Mrs. Hutson testified at the coroner's inquest Saturday that the woman told them of the operation, and that her husband also confessed to it.

MOWEAQUA BOY IS MAKING GOOD

Moweaqua, March 21—Dr. C. L. Stewart, son of Mrs. Phena Stewart Duncan was selected as president of a district section of the American Farm Economics Association in Washington, D. C.

Dr. Stewart is economist in the office of farm management and has been highly successful in this office. More than forty farm economists turned out for this organization and paid Dr. Stewart the tribute of the presidency.

Mr. and Mrs. Alec Ahl and daughter Mabel left Saturday evening for their home in Tippecanoe, Ind.

BIRTHDAY DINNER.

On Thursday Mrs. Leonard Smart gave a dinner in honor of her husband's birthday.

COW KILLED.

Mrs. Agnes Bettig, had the misfortune of having a valuable cow killed by the train Monday morning. It got out and wandered onto the track.

Mrs. Sadie Landrus who has been nursing here the last week, returned Sunday to Decatur.

FAMILY DINNER.

Mr. and Mrs. Thurman Adams entertained with a dinner Friday evening. Sweet peas were the centre-piece.

Miss Margaret Ellen Freeman, who had flu and many complications, is able to sit up a short time.

Miss Jennie Martin of Princeton, Ind., was a week-end guest of Miss Dell West.

Mrs. Lou Smith Webber of Decatur has been visiting her parents.

S. A. Shafer of Assumption was here Saturday.

Mrs. Oscar Whitehead is visiting her sister, Mrs. Luther Hively near Walker.

David McKinney and son Emery left Monday for California, where they will make their home. Mrs. McKinney will go later.

PLEASING GATHERING.

The beginners and primary departments of the Methodist church had a gathering Thursday afternoon at the home of Mrs. Ralph Ayars. She was assisted by the teachers, Miss Emma Shroll, Mrs. John Haslam, Jr., Miss Ida Adamson, Miss Mabel Sarver, Miss Louise Wilson, and Miss Marjorie Stroh. Ice cream, cake and candy were served.

Mr. and Mrs. Will Morris went to Decatur Saturday afternoon, to be the guests of Mr. and Mrs. J. T. Duncan.

Tom Ahl left Sunday morning for his home in Richmond, Ind.

Mrs. Sarah Burkitt, who has been living with Mr. and Mrs. Sam Burkitt, has gone to Shelbyville to spend the spring and summer with her daughter, Mrs. Will Rogers.

Charles Howard was in Decatur Friday to see his mother, who has had an attack of grip.

Mr. and Mrs. Will March of Elwin attended the funeral of Mrs. Sarah Ahl.

A. J. Forbes has returned from Milwaukee. While away he was quite sick.

Mr. and Mrs. Philip Delki have been in Shelbyville the past week.

Miss Edith Snyder was home from Assumption high school over Sunday.

The young people of the Methodist church had a social in the basement Friday night. Games and eats were enjoyed.

Miss Katherine Clapper and Eunice Doty, Harley Seybold and Clyde Dewalt returned to Normal University Sunday evening, after a week's vacation.

Miss Frances Clapper of Decatur spent the week-end with home folks.

Mrs. Glenn Snyder left Monday for her home in Brownstown.

Tom Gilliland of Decatur was home Saturday.

Harry Ahl, who came to attend the funeral of his grandmother, left Sunday morning for his home in Ohio.

FORGER AT PANA SETTLES DEBTS

Makes Good on Two Worthless Checks.

Pana, March 21—James G. Piscos, wanted here since Dec. 15, 1920, on two charges of forgery, was brought to the city from Chicago by Deputy Sheriff Springstun this week and arranged to repay both of the men defrauded by the worthless checks which Piscos confesses to having uttered. One of these was for $50 on the S. A. Casey grocery, and the other was for $100 on the George Kehais confectionery.

Settlement was arranged in Judge Morgan's court, where Piscos was taken. He paid Casey the $50 outright, and interest from the time of the forgery. He then gave bond to carry out an agreement as to the Kehais indebtedness. He is to pay Kehais $50 on Monday, and the other $50 is secured by a recorded mortgage on a dry cleaning establishment in Chicago.

At the time of the passing of the checks Piscos, known then as O'Neill, was visiting a Mr. Zott, a distant relative, near this city. Needing money, he induced the cashing of the checks which later appeared to be worthless.

ROBS ALDERMAN.

A burglar forced entry into the home of Alderman Julius Kiefer, between nine and eleven o'clock Sunday night, taking a good overcoat, a pair of trousers and a hat, all belonging to Mr. Kiefer. He left by the way of the cellar door which was open.

ARMED HIMSELF.

When Mr. and Mrs. Kiefer returned about eleven o'clock they discovered that their home had been entered and that the thief had gone to the cellar and armed himself with a hatchet for protection. There is no clew as to who the burglar was, but it is thought that it was a tramp who was in need of warm clothing.

The Pana Rotarians held their regular weekly meeting at the Francis hotel Monday evening at 6:30 o'clock. The meeting was devoted to "Better Business Methods" and a splendid program had been arranged. Warren Penwell was chairman of the meeting.

CATHOLIC MISSION.

On Sunday, March 26, a mission will be held at the St. Patrick's church under the supervision of Rev. Fr. J. P. Moroney and Rev. Fr. A. R. Robinson. The mission will be conducted by a Franciscan father and there will be a mass every morning and evening.

The Law Theater and Amusement company of Pana certified to the secretary of state on Monday to a dissolution of corporation and surrendered its charter. The company was incorporated December 15, 1918, to operate theaters. The president was Charles J. Law, and the secretary Florence Law.

Postmaster Ira Kennedy received word Monday of the confirmation of the appointment of Charles Mosher as the assistant postmaster of the Pana postoffice. Mr. Mosher succeeds Mr. Kennedy, who recently was appointed postmaster.

CIVIC MEETING.

The meeting of the Civic department of the Pana Woman's club will be held at the home of Mrs. George Casey at 7:30 o'clock, Wednesday, March 22. The members may invite their fathers and husbands to attend this meeting to hear Dr. Palmer of the state tuberculosis department, who will speak at this time. The following program has been arranged:

Piano—Cyrus Strickler.
Address—Dr. Palmer.
Duet—B. Poe, violin and Mrs. Fribley, piano.
Voice—Mr. McKee.
Reading—Aretus Burt.

Resident of the west part of this city were without electric lights most of Sunday evening. The light service was poor throughout the city, due to the heavy wind.

Misses Verna Spurling, Gladys Spurling and Helen Jones, who spent the week-end with friends in this city have returned to their homes in Taylorville.

MOTHER!

Open Child's Bowels with "California Fig Syrup"

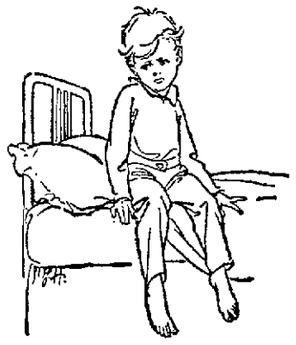

Even a sick child loves the "fruity" taste of "California Fig Syrup." If the little tongue is coated, or if your child is listless, cross, feverish, full of cold, or has colic, give a teaspoonful to cleanse the liver and bowels. In a few hours you can see for yourself how thoroughly it works all the constipation poison, sour bile and waste out of the bowels, and you have a well, playful child again.

Millions of mothers keep "California Fig Syrup" handy. They know a teaspoonful today saves a sick child tomorrow. Ask your druggist for genuine "California Fig Syrup" which has directions for babies and children of all ages printed on bottle. Mother! You must say "California" or you may get an imitation fig syrup.

DOUGLAS CO. JURY GIVES VERDICT OF $1

Plaintiff Is Relieved of Paying Costs.

Tuscola, March 21—When the Douglas circuit court re-convened Monday morning, after having adjourned last week until that time, the sealed verdict in the case of Charles Dragoo vs. the Village of Camargo was opened and read, and the jury was found to have awarded Dragoo damages to the amount of one dollar. The suit was brought by Dragoo in an effort to recover damages from the village on account of injuries which he claims to have received when he fell from a small bridge across a ditch, the bridge being a part of one of the sidewalks of the town.

The verdict will relieve Dragoo, who is a Civil War veteran, of paying the court costs in the case.

ADJOURNS TO JUNE 26.

All other cases set for Monday were settled and the court adjourned until June 26, at which time the John M. Ernst cases will come up for trial.

The members of the regular venire of petit jurymen were excused until June 26th, at which time they will be required to report again for duty.

SPECIAL VENIRE.

The county clerks office arranged to draw an extra venire of one hundred names from which to draw jurymen when the time comes to make a selection of a jury in the Ernst case. The charges against Ernst are those that grew out of his alleged connection with the wrecking of the Arcola State Bank, and the case has had so much local publicity that it probably will not be easy to find jurymen.

IS CANDIDATE.

John H. Hanson of the Macedonia community, is now a full fledged candidate for road commissioner of Garret township. Mr. Hanson stated on Monday that his vote in the primary election held Saturday, was about four to one as against his opponent. He further states that if he can succeed half that well when election day comes he will think he is certainly the choice of the people.

Dr. A. E. Boyce left here Saturday evening via the Illinois Central and Chicago, for Buffalo, N. Y., to attend a convention of dentists.

Deputy State Fire Marshall George O. Land of this place went to Decatur on Monday, after having spent the week end here.

Mrs. Laura Derrickson of St. Louis, who has been visiting Tuscola relatives, returned to her home Saturday.

HOME FROM HONEYMOON.

Mr. and Mrs. George A. Larimer, who were married last week, returned Sunday evening from a short wedding trip. They went immediately to their own home on Wilson street, which they had previously furnished.

A light rain which began here Sunday afternoon, developed later into snow and the ground was covered lightly with snow Monday morning. Further east, about the eastern side of Douglas county and over in Edgar county, the rain was very heavy, so that the water was said to be about as high again around Hume and Newman as it was the first of last week.

Mrs. Perry Howe went to Pickrin on Monday.

C. C. Kagey, formerly of this city and founder of the Tuscola Abstract and Loan Company here, is now located in Champaign and is with the title department of the Trevett-Mattis Banking company of that place. Mr. Kagey's wife and son Rudolph are still in Flint, Mich., where the family located after leaving Tuscola, several years ago. Rudolph will finish his high school studies with this school year, and they will then come to Champaign, in order that he may enter the University of Illinois.

QUIT TOBACCO

So easy to drop Cigarette, Cigar, or Chewing habit

No-To-Bac has helped thousands to break the costly, nerve-shattering tobacco habit. Whenever you have a longing for a smoke or chew, just place a harmless No-To-Bac tablet in your mouth instead. All desire stops. Shortly the habit is completely broken, and you are better off mentally, physically, financially. It's so easy, so simple. Get a box of No-To-Bac and if it doesn't release you from all craving for tobacco in any form, your druggist will refund your money without question.

Butterick Patterns — Second Aisle

Linn & Scruggs

The Only Difference Between a Whittall Anglo Persion Rug and an Oriental is the Price

The Compelling Charm of New Ginghams

THE LURE of the gingham section is one which no sane-minded woman can resist at this time of the year. Only one glance at their flower-like riot of color suggests dainty, appealing new frocks. And that means frocks for occasions without number—indoors and out—throughout the delightful days that are now at hand.

***Beautiful Tissues*, the better sort, that give a lasting service, cost but little more than qualities that are far inferior. We desire that you do not confuse these Tissue ginghams with other cheaper grades. Our Ginghams launder perfectly, not only the first time, but continually all through their enduring usefulness. Yard 75c**

New Figured Voiles

It takes such values and beauties as these to rival silks, and they are scheduled for a very successful season. From widths of 45 inches your frocks can be fashioned most advantageously and only a few yards are required. A youthful newness in the patterns will appeal to you. Priced per yard **$1.50**

Normandy Voiles

This fabric is 40 inches wide and they do make good-looking and practical dresses. An unusually large range of colors are gathered for the big season that is ahead. And voiles are going to be uncommonly popular, too. With Butterick Patterns that help so greatly, a frock is easily made. Yard **75c**

—Main Floor, First Aisle

Say It With a New Necktie

AND you'll reach a man's Easter gratitude in a most appropriate manner. We have all the standard shades—colors to match any silk striped shirt and that will go well with the new tendency in men's suits. Select one for Dad and all the rest of the boys. Each **69c and 89c.**

—Windsor Ties for the laddies, pretty polka dot patterns, plaids, etc., and plain crepe de chine. These are **50c each.**

2 More Special Lots of

New Hand Bags

This makes the third shipment of handbags of the better sort at the remarkable low prices:

$1.95 and $2.95

Bags That Were Made to Sell at $3.95 and $5.50

And an interesting thing about this shipment is that the assortment consists mostly of swagger styles—just the thing you've been waiting for.

Handsome tooled leathers and ooze calf in the very newest styles: there are browns, and blacks and grays. See that you get one to go with your new outfit Wednesday.

—Main Floor, Main Aisle

These Things Little Tots'll Wear

Patsy Dresses with bloomers and Rompers — matched garments, for 2 to 6 year old tots—this is bound to be the biggest season they've ever known.

Made of Jap Crepe in blue, pink, yellow, brown and pretty combinations. Come and select enough for the season at the very low prices now prevealing. Very special,

$2.95

Frocks—made of crepe and gingham, the Jolie Joan styles will be just what you want for 2 to 6 year olds. Mostly light colors and all have pretty organdie sashes. These are **$2.95**

Peg Top Rompers—at reduced prices but a limited quantity. Several different colors and styles in the lot. We feel that the price will be attractive so we want as many to get the benefit as possible, so we are limiting the selling to 2 to a customer— at each **$1**

—Second Floor, Center

Permanent Finish Linings—85c

It is laungerette and a right up to the minute cloth for bloomers. The lustrous finish is permanent and the quality of the fabric is enduring. Your choice of colors: Cactus, canna, cinder, purple, peacock, rose, orchid, taupe, tan, emerald, Rubelite, navy, waterfall, flesh, ivory and black.

The material is 36 inches wide and economically priced at 85c the yard.

—Main Floor, Second Aisle

Welcome Rotarians

MEMBER

Rotarians are asked to make themselves at home at Linn's—here the unusual comfort of wide spacious aisles, uncommonly convenient appointments are found coupled with a disposition and a desire to be of service to all—a store organization ready to be of assistance and offer information according to your desires.

We ask you to take advantage of our
—Rest Room, Second floor, south.
—Free Checking Service, main floor.
—Long Distance Telephone Booth—third floor.
—Our Betty Lane, Personal Shopper, Mezzanine floor.
—Postal Sub Station, Main floor.

Tired and footsore Rotarians will appreciate the relief they'll obtain from a visit to Dr. Lake, chiropodist.

Women will be glad of an opportunity to become refreshed through the skilled operations of expert beauty specialists. They'll remove the stains of travel and turn you over to the pleasures of the convention in a way that you'll appreciate.

Individualism - In Your Home

LINN & SCRUGGS Better Homes Week Will Help You Solve Your Problems of Interior Decoration—Plan to attend this interesting and educational event. The time spent in reviewing this stock will be pleasant and profitable.

Better Homes Week is an event of unusual importance to Home-Loving Decatur People and is one of the most unique ever presented to lovers of floor coverings and hangings of the better sort. The outstanding feature of Better Homes Week is the unusually attractive showing of the remarkable new achievements found in Drapery Fabrics, Curtains, Floor-coverings, Wall Paper, Etc. Never in the history of this store have we displayed such a distinctive, original or finely constructed stock, and never has our Staff of Interior Decorators been better equipped to offer suggestions to folks whose problems are puzzling.

Women who are contemplating renewals, additions or entirely new interior schemes need not feel the lack of a knowledge of color harmony if they will bring their plans and ideas to us. Men who have made color schemes and arrangement, and harmony in Home Decorations a life long study are at your service. We hope you will feel free to use this service whether you buy or not.

Better Home Week Includes Displays of

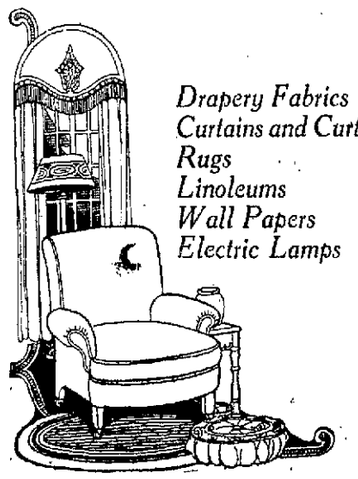

Drapery Fabrics
Curtains and Curtain Materials
Rugs
Linoleums
Wall Papers
Electric Lamps

Fine China
Glass Ware
Kitchen Utensils
Eureka Vacuum Cleaners
Musical Instruments—

Pianos, Players, Rolls
Victrolas, Victor Records

Beauty costs no more than ugliness in home decoration. Simplicity is an achievement.

NEWSPAPER ARCHIVE®
NEWSPAPER ARCHIVE®

QUINCY GETS NEXT AUTO CONVENTION

B. B. Burns Is Elected President.

PASS RESOLUTIONS

Present Cup to Retiring President.

Quincy, by a vote of 71 to 19 over Kewanee, was awarded the 1923 convention of the Illinois Automotive Trade Association Monday afternoon at the state meeting of the Association at the Hotel Orlando. Danville withdrew its application and threw its support over to Quincy.

OFFICERS.

As was predicted B. B. Burns of Decatur was elected president of the state organization. Other officers elected following the recommendations of the nominating committee were:

First Vice-President—R. C. Cook, Chicago.

Second Vice-President — Morris Adler, Quincy.

Third Vice-President—George Kelso, Joliet.

Fourth Vice-President—C. R. Conklin, Springfield.

Treasurer—Thomas J. Hay, Chicago.

Directors for three years—H. B. Pinkerton, Peoria; W. H. Williamson, Rockford; Harry Snyder, Danville; H. P. Horstman, Alton.

Director for one year—Ray Sparks, Champaign. (To fill B. B. Burns' unexpired term.)

F. C. Zollman was appointed permanent secretary-manager.

PRESENT SILVER CUP.

The convention was brought to a close Monday night with a banquet and entertainment in the ball room of the Hotel Orlando. Robert E. Lee of St. Louis acted as toastmaster. A twenty-four inch silver cup was presented to H. B. Pinkerton, retiring president, of Peoria, in recognition of his exceptional services to the organization at the time of its hardest trials.

Late in the afternoon the delegates were taken out to see the dam and for a short sightseeing trip over the city.

The outstanding talk of the convention was the speech in the afternoon by Ray W. Sherman of Chicago on "Ask Them to Pay." The speech was illustrated with a two reel motion picture emphasizing the points which the speaker wished to make clear.

RESOLUTIONS.

Following this address the various division forums were held. Nine out of the ten resolutions formulated were passed. The resolutions:

Urged the repeal of the state statute which requires that all garage operators must take the license and engine numbers of all cars entered for storage;

Advocated the inauguration of a state police system;

Advocated mile-saving non-detour state aid routes;

Commended Governor Small and the highway commissioners for their highway activities;

Urged the establishment of at least one transcontinental highway connecting the heavy centers of population;

Objected to further state and national taxation on the automobile;

Commended (in four resolutions) the work of the officers and board of directors of the state organization, President H. B. Pinkerton, T. G. Beard executive secretary of the Chicago Trade Association, and the Decatur Trade Association.

The resolution which urged action by the association against the state requiring a special license for chauffeurs and salesmen failed to pass.

The visiting delegates were highly pleased with the manner in which the Decatur Automotive Trade Association served as host for the convention.

COLD IN CHEST

Do the right thing and be sure of speedy relief. Often chest colds and sore throat go over night if you use

BEGY'S MUSTARINE

Better than a mustard plaster, does the work and does it faster—will not blister—30c—60c—yellow box.

Dr. Carter's K. & B. Tea
Best For Constipation

Brew it yourself and take a hot cup before going to bed. It regulates the whole system and is purely vegetable. Billiousness. Sick Headache. Children like it. Generous package 30c.

Decatur Drug Company

WHEN IT'S YOUR MOVE

LET US KNOW!

HAMMAN BROS.
Transfer—Storage

Radiographs

BY FRANK GEORGE.

(Checked and approved by Radio Section, U. S. Bureau of Standards).

To what specific uses can radio be put?

Four general kinds of service suggest themselves: Broadcasting; communicating with places naccessible to wire lines; transoceanic and transcontinental communication, and general point to point communication on land.

Several newspapers in the United States already have radiophone services for broadcasting news bulletins. Agricultural market reports are now sent by radio throughout virtually the entire country for the guidance of farmers in their marketing activities.

RADIO EVERYWHERE.

Radio messages can be heard anywhere on the earth, in the air, under the ocean. In the air mail service the radio is of immeasurable value. The army and navy constantly use radio in communicating with airplanes and balloons in flight. Submarines entirely submerged can receive radio messages.

You can talk with your friend in Pernambuco by radio as easily as with your next door neighbor. Imagine yourself in the wilds of Africa listening to the results of a baseball game in Chicago, to a musical comedy on Broadway, to the latest news and political gossip of the day! It is now proposed to broadcast orchestral music from a central point to hundreds of theaters.

Radio messages are commno property. They cannot be made exclusive or private. Anyone with the necessary receiving equipment can hear them. Just now the broadcasting of music and entertainment has vogue.

But when the novelty of the radiophone wears off the chief function of the radio will inevitably be the dispatch of news. Already, news matter is increasingly being made a part of broadcasting programs by private broadcasting agencies.

Radio Sparks

Great Britain is conducting experiments at Horsea, England, toward the establishment of wireless stations throughout the British empire. These will be connected in one long wireless chain. Each station will be able to receive at 2500 miles and to work at two wave lengths as may be needed for the time of day and atmospheric conditions.

• • •

The greatest feat in wireless telephony so far was the conversation last year between the steamship Gloucester in the Atlantic Ocean and the station on Santa Catalina Island in the Pacific Ocean. This communication was made by means of wireless between Santa Catalina and Los Angeles, then by wire to Deal Branch, N. J., and from there by wireless to the Gloucester.

• • •

The latest achievement in radio telephony is apparatus by which one station on shore can maintain a two-way conversation with each of three ships all at the same time. This may develop into a system of radio telephone exchanges, which will make several trans-Atlantic connections at the same time.

• • •

To keep messages secret, a special apparatus is being devolved which distorts the speech before it is transmitted. Corresponding apparatus at the receiving end "straightens out" the words before they are heard.

ASKS LICENSE FOR POOL ROOM

Frank Lowery Presents Petition to City Council.

Frank Lowery presented a petition to the city council Monday asking for a pool room license for a pool room to be established in the room at 901 North Calhoun street. This is the location for which Frank Phenix recently asked a license but was refused because of his police record. The petition was referred to the mayor and chief of police for investigation.

RADIO SYMBOLS

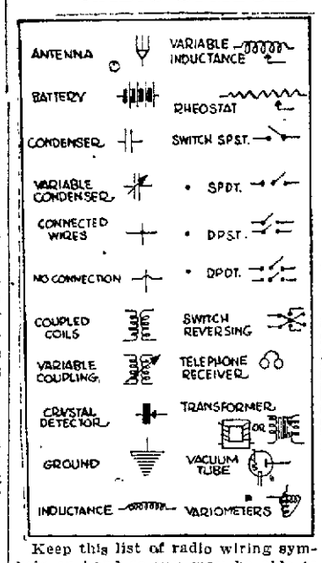

Keep this list of radio wiring symbols on hand so you may be able to read the various diagrams of "hook-ups" for radio receiving and transmitting sets. These symbols are standard throughout the world and cover all possible wire connections in radio.

HEAVY SNOW KILLS ALPINE INSECTS

Geneva, March 21.—During a heavy snow storm in the Alps recently thousands of exotic insects, resembling spiders, caterpillars and huge ants fell on the slopes and quickly died.

MORRISONVILLE.

Mrs. Erwin Woodward was in Harvel Friday the guest of Mrs. Chester Edwards.

Mrs. Harold Hill and son Howard of Wagoner is visiting her mother, Mrs. Margaret Carroll, who has been quite ill.

Francis Walker, Wabash operator at Mt. Olive, visited his parents, Mr. and Mrs. A. B. Walker, over Sunday.

Mr. and Mrs. Charles Howard of Taylorville were visiting relatives in Morrisonville Sunday.

Mrs. Zeb Safrit was visiting Mr. and Mrs. George Teft in Harvel Saturday. Mr. Teft is in very poor health.

Mr. and Mrs. Bernard McLean of Decatur and Miss Mae Estabrook of Taylorville were guests of Mr. and Mrs. Horace Estabrook Sunday.

Mr. and Mrs. Ralph Welch, residing south of town, visited the former's parents, Mr. and Mrs. Samuel Welch, at Farmersville Sunday.

Owen McLean of Decatur spent Sunday with his father, Martin McLean and family.

Miss Vina Pope has returned home after a week's visit in Butler with her sister, Mrs. Oscar Freeman.

Miss Marie Bradford of Taylorville spent Sunday with her aunt, Mrs. Mary Perrine.

Mrs. Charles Black and daughter, Dorothy of Blue Mound arrived Sunday for a visit with her parents, Mr. and Mrs. Claude Scroggins.

Herbert Manning of the Millikin University of Decatur spent the week-end with his parents, Mr. and Mrs. W. J. Manning.

Mrs. Anthony Lentz, has returned home after a week's visit in St. Louis with her daughter, Misses Eleanor and Helen Lentz.

Mrs. Scott Lipe and daughter, Miss Naomi, of Taylorville were the guests of her mother, Mrs. McFee Sunday.

Miss Daisy Kinney arrived home from Decatur Sunday after a two weeks visit with Miss Anna Doran.

Mrs. Lee Martin of Farmersville was visiting relatives here Saturday and Sunday.

Mrs. George Cross of Wapella is the guest of her parents, Mr. and Mrs. James Storm. Mrs. Storm has been quite with the flu.

Mr. and Mrs. Arthur Ryan and children of Taylorville were Sunday visitors with Mr. and Mrs. Ray Wilson.

Lawrence Cashen, who is employed with the Standard Oil Co., of Decatur was home over Sunday.

Mrs. Claude Huffmaster of Taylorville spent the week-end with relatives here.

Mrs. A. L. Stocks was a passenger to Taylorville Monday.

Arthur Kitchell went to Jacksonville Monday where he will visit his daughter, Miss Velma, who is attending Woman's College.

Mrs. Tony Vanrudder was in Taylorville Tuesday, visiting her sister, who is very ill at her home with pneumonia.

"My colds never hang on!"

"ALL my colds used to make me a 'shut in,' but no longer, for I take Dr. Bell's Pine-Tar-Honey at the first warning of a cold."

This standard remedy soon relieves a cold, grippe, cough and hoarseness. Eases tickling in throat. Safe for the little folks too. Get a bottle from your druggist 30c.

Dr. Bell's Pine-Tar-Honey for Coughs and Colds

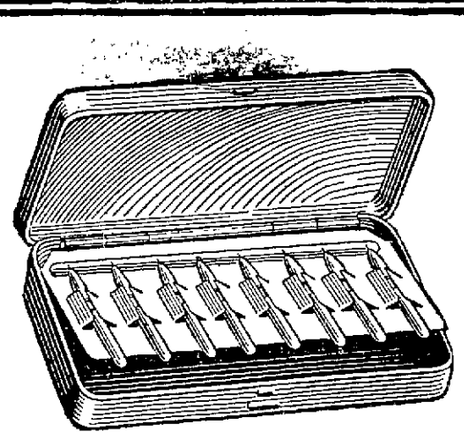

25c 25c

(Enlarged)

Use Tungs-Tone Needles for Victor Records because

They preserve the original brilliancy of your new records.
One needle will last the average user a week or more without changing.
They are made in Soft Tone, Full Tone and Extra Loud Tone.

Extra Loud Tone Needles are for Dancing

For the first time the Victor Company has found an extra loud tone needle that does not injure the more delicate vibrations in Victor Records.

Soft Tone Full Tone Extra Loud Tone

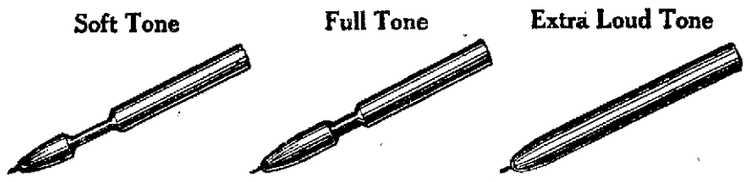

Tungs-Tone Needles Enlarged

Important Notice

The virtue of this tungs-tone needle lies in the material of the very small point. These points are phenomenal. They are from 100 to 200 times stronger than steel in playing a record, but can be more easily bent by careless handling. Instructions are easy to follow.

"HIS MASTER'S VOICE"

Victrola

REG. U. S. PAT. OFF.

Important: Look for these trade-marks. Under the lid. On the label.

Victor Talking Machine Company
Camden, New Jersey

Linn & Scruggs

Welcome Rotarians

MEMBER

OURS is a store of many sided service, and Rotarians will find here a desire to be of real help to visitors as well as Decaturians. With a disposition to render assistance and give information, we also offer you the advantages of the many conveniences found here.

Make yourself at home.

—Our Rest Room for the women folks on the second floor is a spacious one. Telephone and writing materials and periodicals are there to use while you rest.

—The Postal Sub-Station on the main floor is handy to convention headquarters, and you need not leave the building to reach the hotel, or the hotel to reach the Sub-Station.

—Our Betty Lane, personal shopper, on the Mezzanine, is at your service, to shop for you or with you, in or out of the store.

—A Long Distance Telephone Booth is on the third floor, where patrons or visitors will find the seclusion often needed for long distance calls.

—We call attention of Rotarian Women to our Hair-Beauty Shop, where the stains of travel may be removed and you are refreshed by facials, shampoos, etc., by expert operators.

—Or, if you are footsore, and desire relief for the festivities of the convention, Dr. Lake, chiropodist, on the second floor, is ready at all hours of the day.

—Checking of parcels, luggage, etc., is free, and we want that you should help yourselves.

There's a Large Quota of Charm in The Variety of Hats We Show

And one striking feature that will appeal to you is that you need never fear meeting another woman with a hat just like the one you select from our stock. No Two are Alike.

THERE'S a posy on the hat that is most truly Spring-like, a vivid silk or lacquered one, a yarn flower design, or a shining cellophane flower of beautiful coloring.

Then there's the hat with a feather or a quill that shelters the head from daring angles. Every conceivable material has been deftly taken over by artists and made into hats. And color—there's a riot of color, and we have not overlooked a single one.

Your hat for Easter is here. It may be a flattering lacy brim model, or the one with an upturned brim, or a ragged wreath, turban be-flowered. No matter what style or color, we have it.

$7.50 to $35.

—Second Floor, Center

Your Skin Needs Attention Now

YOUR skin needs attention in the early Spring—now. If you get it in the "pink of condition" now it will be much easier to keep it conditioned as the season goes along.

As a special inducement to get women to take advantage of the morning hours and to introduce this treatment to women who have not yet learned its value, we are offering

All This Week

Between the hours of 9 and 10 each morning, our VIOLET RAY FACIAL **75c**

Now 75c is just half the regular price for this work. At any other hour of the day the regular rush of business is such that many women cannot be accommodated, but if they will try to make an appointment between 9 and 10 they can save half.

Second Floor, South

NEWSPAPER ARCHIVE®

If You Are Well Bred

You will notify your hostess by telephone if you know you are going to be late for party engagement

You will offer to pay, but not insist when a conveyance is sent by a hostess whom you are going to visit

You will when visiting make your daily routine conform with the usual habits of the family, especially in regard to meals

PLAN BAKERY SALE FOR UNION MISSION

Woman's Economic Club To Hold Benefit Event

Plans for a bakery sale to be given [illegible] the offices of the Economic Club [illegible] for the benefit of the Union Mission were made in the home of Mrs M [illegible] the home of Mrs [illegible] West Main st [illegible] March 9 at the regular meeting [illegible] the Decatur Union Mission [illegible] attend the meeting [illegible]

[illegible] for new members were [illegible] the club [illegible] from [illegible] month [illegible] who are here [illegible]

Mrs P [illegible] a former member of the club [illegible] the minutes in behalf of Mrs Wood after [illegible]

[illegible] reports [illegible] the business meeting Mrs S P Dennington entertained the [illegible] of songs and several [illegible] refreshments [illegible]

COMMUNITY STORE

The community store [illegible] women [illegible]

Will We Have It Not

From [illegible] is being gathered [illegible]

DANDERINE

Stops Hair Coming Out; Thickens, Beautifies

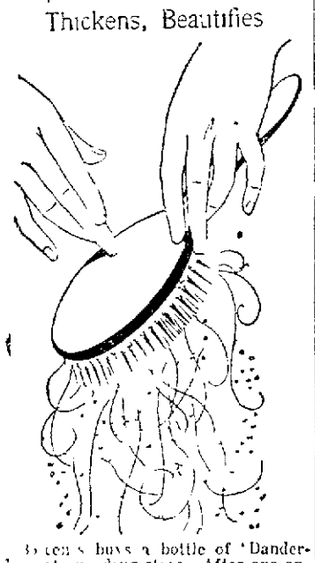

Everyone buys a bottle of 'Danderine' at any drug store After one application of this delightful tonic you can not find a particle of dandruff or a falling hair, besides, every hair shows new life vigor, brightness more color and abundance

Society

ROBERT MUELLER'S BACK FROM FLORIDA

Mr and Mrs Robert Mueller returned home Sunday, after a most delightful month and a half trip on the West coast of Florida They spent three weeks in Bradenton in the cottage owned by Oscar Mueller of Port Huron Mich and also visited in Florencevilla and Bellair With them were Mr and Mrs Adolph Mueller and their daughter Charlotte

• • •

MRS H H MORRIS was hostess to three tables of bridge Tuesday afternoon honoring Miss Lucille Gray whose wedding to James Hill Downs will take place Thursday March 30 A yellow and white color scheme was carried out

Wednesday Miss June Fisher will entertain for Miss Gray at luncheon at the Canton Tea Garden and on Thursday Mrs Philip King will entertain for her at bridge

• • •

MRS L L CAUDWILL was elected president of the Ills Ladies at the business meeting held Monday afternoon preceding the monthly card party The other officers which were elected are

First vice president—Mrs F P Waggener

Second vice president — Mrs W Junghohann

Recording secretary — Mrs Fred Schnepp

Treasurer—Mrs W F P ard

Corresponding secretary—Mrs W K Wayland

The retiring president Mrs L F McNair was presented a beautiful stand of amber beads

Mrs Andy Curran won high score prize in bridge Mrs W L Luther second prize and Mrs F R Wagoner consolation prize In five hundred the first prize was won by Mrs Art Crossmin the second prize Mrs L F Major and the consolation prize Mr Fay Trish

The Ills Ladies pledged their support to the Woman's Council for the fishers sale and bazar to be given for the Boys Opportunity Home

• • •

A new member Mrs M C Nelson 1117 West Decatur street was admitted to the Woman's club at the directors meeting of the Woman's club Monday afternoon

• • •

The Pines D [illegible] chapter met in the auditorium of the Roach school Tuesday afternoon

• • •

Mr and Mrs H W Jiskins of Stanford arrived in Decatur Tuesday afternoon to be the guests of Mr and Mrs L F [illegible] Monday during the Rotary convention

• • •

Mrs F V Hester head of the Rotary convention decoration committee with her assistant Mrs Earl Palmer assisted by other Rotarian women have completed the decorations for the convention and the last flower and the last leaf have been put in place after weeks of toil time money and effort which have been put forth by these women

Life's Lighter Hours

Mrs Archie Brown, 1052 South Broadway was pleasantly surprised Sunday evening when a few friends came in to help her celebrate her birthday Mrs Brown has been confined to her home for the last five weeks on account of illness

Increases the action of the intestines

Hundreds of men and women have already found freedom from laxatives by eating Fleischmann's fresh yeast.

Doctors are now agreed that proper elimination of waste matter should be brought about by food. One doctor comes right out and states plainly that the indiscriminate use of cathartics is one of the causes of constipation.

Physicians all over the country are recommending Fleischmann's fresh yeast because it is a fresh food, rich in those elements which keep the intestines healthy In one series of tested cases, normal functions were restored in from 3 days to 5 weeks.

Try it out for yourself. Begin today by adding 2 or 3 cakes of Fleischmann's Yeast to your everyday diet. Keep it up and see how normally and regularly your intestines act. Be sure it's Fleischmann's Yeast—the familar tin-foil package with the yellow label. Place a standing order with your grocer.

HOW TO GET COLORED CLOTHES CLEAN WITHOUT FADING THEM

Colored clothes seem to get more than their share of dirt Play-clothes the children romp in—colored shirts and overalls the men work in—house dresses and kitchen aprons.

Haven't you done three-fourths of your washboard rubbing on those things? Rubbed till the color came out with the dirt?

Don't rub them again. Just soak them clean in Rinso suds. A half hour in these big lasting suds gently loosens all the dirt without weakening a single thread. Only the worst spots of all need a light rubbing Try a little dry Rinso on these

Rinso, the new kind of soap, is replacing bar soap in American homes

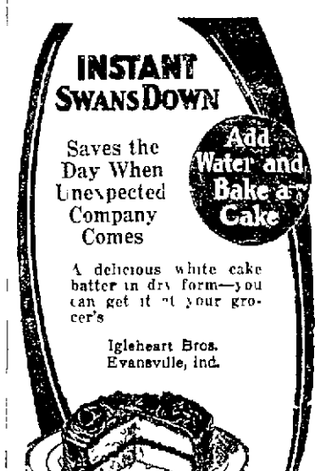

Saves the Day When Unexpected Company Comes

A delicious white cake batter in dry form—you can get it at your grocer's

Igleheart Bros. Evansville, Ind.

Cuticura Talcum Is Soothing For Baby's Skin

After a bath with warm water and Cuticura Soap there is nothing more cooling and refreshing for baby's tender skin than Cuticura Talcum.

Sample Each Free by Mail Address "Cuticura Laboratories, Dept 15T, Malden 48 Mass" Sold everywhere Soap 25c Ointment 25 and 50c Talcum 25c. Cuticura Soap shaves without mug

DOGS AND TOGS GROW DAILY ROUGHER AND ROUGHER

Wire-Haired Breeds and Snappy Tweeds Are a Splendid Combination for the Out-Door Girl.

Whether you are buying a new dog or a new street suit, the one thing you simply must remember is 'The rougher the smarter'

Time was and not so many years ago at that when dogs and fabrics were smooth For handsome gowns and wraps women wore rich broadcloth and allied fabrics for street and traveling suits nothing more informal than serge or cheviot

And in those days smooth haired pug dogs silky spaniels dainty little Griffons were the accepted favorites of the canine world

But rough dogs and rough togs have been creeping on us gradually for several years

All over America today rough breeds and rough tweeds are in the forefront of fashion

For the business woman, the sportswoman, or the shopper as well as Miss Fifth Avenue out giving her wire haired fox terrier its constitutional already one perceives that nothing will be more popular for the spring of 1922 than the three-piece suit, which in most of its versions consists of but two pieces.

Sometimes the three piece suit is really made of skirt, blouse and cape but most frequently it consists of a simple, one-piece dress with a matching cape Often the dress is sleeveless, of the genus one called "jumper" with which any sort of sport silk or lingerie blouse may be worn

While tweeds are in the limelight heather mixtures, wool jersey and the newer kasha a delightful fabric with a very close wooly weave, are ideal for the three piece suit

Fashion Notes

By Consolidated Press Leased Wire to The Review

ROUND AND ROUND.

Paris Mar 21—Stripes that go round are supplanting the sort that go up and down A new cape seen here was of beige taffeta with very wide stripes of navy satin The stripes began at the neckline and went in alternating groups of two and three down to the hem

On the right side by way of variety, there was one wide stripe extending from the waist line to the bottom of the garment Several dancing frocks of crepe and silk are featuring Roman stripes of brilliant hues against background of silver gray or black These Roman stripes are horizontal and most effective upon a full long skirt

LININGS CONTRAST

New York Mar 21—It has occurred to some bright soul that in a spring breeze the inside of a cape is as important as the outside Accordingly the newest capes of velour or crepe have linings in a contrasting shade and by way of extra added attraction a deep Paisly border just above the inside hem Sometimes the border is flowered and now and then one sees a border of gold or silver scroll work embordered inside the cape to match some fugitive glint of gold or silver on sleeve or collar

VIVID FURNISHING.

London Mar 21—House furnishings have suddenly been infected with the vivid colors prevalent in costumes this season Plavid buffs and taupes are in the discard and not only the hangings but also the wall papers have taken on crude but effective greens, blues, yellows, and reds. It is the proper thing just time to paint your boudoir black and white Upon the upper half of the white door framed in its black border, you paint a black basket overflowing with the most gorgeous fruits and flowers An occasional paraket, too is not amiss With this decoration goes a bright wall paper having a white background and a few scattered large and resplendent posies

FIVE IN ONE.

San Francisco Mar. 21—A versailles gown is shown here which is really five gowns in one In its simplest stage it is a black crepe with a V neck a straight hem and a simple black ribbon girdle By tying on an apron effect of panels and cherry girdle, the gown becomes a different creation

A jewelled metal girdle from which depend long bead tassels helps, with the additional of ivory ruchings and undersleeves to give the dress a still different character Other changes are made by a high necked vestee of periwinkle spotted organdie with a big periwinkle organdie button and bow at the left side and by a diagonal ruffle of geranium red extending in a flaming line from right shoulder to left ankle

PARLOR FUN FOR EVERYONE

THE KNOTLESS STRING.

MATERIALS String with ends tied, scissors

PROBLEM To cut string in two and rejoin pieces without knotting

SOLUTION Stretch string between hands twist it once and put both ends into left hand Draw right hand quickly along the doubled string until it covers the spot where the strings cross Conceal the joint

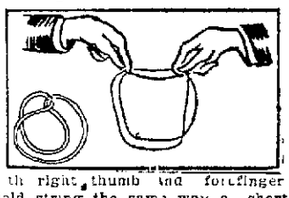

with right thumb and forefinger Hold string the same way a short length away with the right hand and ask an onlooker to cut between your hands Reveal four ends, showing the string is cut in two Put all four ends into the mouth and remove with your tongue the little cut off loop Absence of this will not be noticed when the string is taken out as one

PERSONALS

J N Swift, Morse supervisor for the American Telephone and Telegraph company, with headquarters at Bloomington was in Decatur Tuesday, adjusting the relay in the Associated Press room of The Review

EARLY GREENS

By Sister Mary

Your grandmother relied on the fields for her first spring greens She used them religiously, regarding them as much a medicine as a food. And with their aid she kept her family fit

If the modern housewife will take her basket and an old case knife and roam far afield she will find these same greens waiting her And the same food value found in spinach and other cultivated greens may be had for nothing in dandelions, sorrel scoke and narrow dock

PLAIN BOILED DANDELION GREENS

Pick over the greens and remove all spears of grass Wash through as many waters as necessary The last water should be perfectly clear Cut off the tiny root and shake out the leaves Put in a kettle with water to cover

Boil 15 minutes and add salt Boil 15 minutes longer and drain Press out all the water possible For two cups of cooked greens melt two tablespoons butter Pour melted butter over greens and mix well Reheat and serve Vinegar or lemon juice is often added with the butter Serve these greens once a week during the early spring

DUTCH GREENS

Wash and pick over greens Shake out leaves and put in the frying pan in which ham was cooked To two cups of wilted greens add one cup of cold boiled diced potatoes Cook five minutes stirring to mix well

Beat one egg slightly with one tablespoon vinegar, one teaspoon sugar and one-quarter teaspoon salt Pour over greens in frying pan Lift and mix with a silver fork, cooking just long enough to make the whole hot Serve at once

Very young and tender dandelions must be used for this dish as the greens are wilted and not boiled long enough to make them tender

Wilted greens are prepared in the same way without the cold boiled potatoes

If there is a ham bone in the house boil it and dandelion greens in the same water.

Plain boiled greens are exalted a little by a garnish of hard boiled eggs Drain the greens carefully after boiling Chop and reheat in butter Form in a mound on a hot platter and cover with slices of hard boiled eggs

DANDELION SALAD

Mix equal parts of tender dandelion leaves and shredded lettuce, two tablespoons oil one tablespoon vinegar one-half teaspoon salt one-quarter teaspoon pepper one-half teaspoon sugar

Wash and crisp dandelions as carefully as lettuce Mix salt, sugar and pepper with vinegar and beat in oil drop by drop Pour over greens and mix well Serve with toasted cheese crackers This salad has much the taste of French endive

These are all simple old-fashioned recipes but if carefully followed and painstakingly served the result is most satisfactory from every standpoint

(Copyright 1922 NLA Service)

CATARRH of head or throat is usually benefited by the vapors of—

VICKS VAPORUB

Over 17 Million Jars Used Yearly

MOTHER GRAY'S SWEET POWDERS FOR CHILDREN

A Certain Relief for Feverishness, Constipation, Headache, Stomach Troubles, Teething Disorders, and Destroy Worms. They Break up Colds in 24 hours At all druggists. Sample mailed FREE. Address MOTHER GRAY CO., Le Roy, N. Y.

Trade Mark Don't accept any substitute

DYE STOCKINGS OR SWEATER IN "DIAMOND DYES"

"Diamond Dyes" add years of wear to worn, faded, skirts, waists, coats, stockings, sweaters, coverings, hangings, draperies, everything. Every package contains directions so simple any woman can put new, rich, fadeless colors into her worn garments or draperies even if she has never dyed before. Just buy Diamond Dyes—no other kind—then your material will come out right, because Diamond Dyes are guaranteed not to streak, spot, fade, or run Tell your druggist whether the material you wish to dye is wool or silk, or whether it is linen, cotton or mixed goods.

CARELESS VIOLATORS

Should Be Quarantined By Health Authorities.

You menace the lives of others by spreading dangerous germs about in public places such as street cars, theaters or other crowded places when you have a cold and cough or sneeze

To allow a simple cold to develop into influenza or pneumonia is not only a menace to your own life, but the precious lives of others Remember this fact that cold germs are as dangerous as the bullets sprayed from a battery of machine guns. Why not protect yourself and others by killing your cold?

A refreshing, stimulating hot cup of Bulgarian Blood Tea usually breaks up a cold over night The roots barks leaves plants and flowers brewed into a rich stimulating medicinal tonic permeates the whole system and aids nature to keep your body healthy Just ask your druggist for Bulgarian Blood Tea today

Lee's Correct Dress for Women

151 N. Water St. Decatur, Ill.

For an idea of value, shop our windows for specials announced in this advertisement

F-R-O-C-K-S

Way Way UNDERPRICED

WHEN we say — underpriced, we mean Lee's own stock reduced — not frocks manufactured and purchased for special sale purpose.

FOR tomorrow we are assembling from our highest priced lines—one of a kind model frocks fashioned of finest silks, frocks which formerly sold at $69.50, $55, $50 and $45, all at the one price—

$36

STYLES adaptable for sports or street wear in colors and black or navy blue — We could dwell indefinitely as to detail of these frocks—but we assure they are authentic and up-to-the-minute—suffice to say "They are Lee's regular high priced frocks radically reduced."

Materials:

Crisp Taffeta—Canton Crepe
Crepe Romaine—Crepe Knit
Roshanara—Drapella
Moon Glo.

"The House of Courtesy"

EVERYTHING READY-TO-WEAR

HIRSCH CO.

121-125 N WATER ST. DECATUR ILL

Kirk's Flake White Soap 6 for 25c

Extraordinary Values In

Hosiery AND Underwear

Ladies' Silk Boot Hose

With mock seam. These are mill run regular dollar hose. In black only. Special **50c**

Ladies' Thread Silk Hose

The famous high quality Pigeon Brand. In black, browns and gray. A very unusual value. Special at **$1.49**

Ladies' Light Weight Gauze Vests

Taped at Neck. Special at **10c, 19c and 29c**

Lisle Finish Union Suits

Splendid quality, light weight. Taped at neck and with either shell or lace knees All sizes **49c**

Girls' and Boys' School Hose

A splendid wearing, fine ribbed hose, for boys and girls. All sizes. Black and brown Special at **23c**

BASEMENT BARGAINS

Boys' Bib Overalls
Wabash stripe, in sizes up to 15 years. Special **85c**

Honor Bright Overalls
In sizes 6 to 8 only. On special sale **85c**

Children's Hose
In black and brown ribbed. Sizes 5 to 9½ **10c**

Men's Work Shirts
Men's blue chambray work shirts Splendid value at **95c**

Boys' Knee Pants
In a great variety of materials. Sizes 6 to 15 years **99c**

Boys' Blouse Waists
Regular 75c quality; in plain and striped chambray **49c**

Men's Work Hose
In mixed blues and brown cotton hose. Splendid **9c**

Clark's O. N. T. Thread
The best sewing thread on the market. In black or white **5c**

Canton Silk Thread
Canton Silk Thread, in all colors. Full fifty-yard spool **5c**

Girls' Pink Bloomers
25c value. A limited quantity **15c**

Girls' Bloomers
Girls' black sateen bloomers. Sizes 4 to 10 years. Only **39c**

Suit Cases
Regular $1.50 Suit Cases, in blacks and browns; 24-inch size **$1.29**

Ladies' Bloomers
Flesh color only; lace or ruffle trim knee. Very special **50c**

Night Gowns
White or flesh, slip-over style. Trimmed with lace or hand embroidery. Big bargain at this price **69c**

Corsets
Three new Spring models in white or flesh, including the famous Warner Rust Proof Corsets. Nearly all sizes. Choice **$1**

Collar and Cuffs Sets
Newest Spring styles in a great assortment of colors and styles. SPECIAL AT **50c and 99c**

MELBA Face Powder
Sold everywhere at 50c. Special **39c**

WILLIAMS Talcum Powder
Regular 25c value, choice Perfumes. SPECIAL **15c**

NEWSPAPER ARCHIVE®

57

They come to stay

The trying out of Heinz Baked Beans for the first time is quite an event in the home. Because Heinz Baked Beans always come to stay. So appetizing, so good, so satisfying.

HEINZ OVEN BAKED BEANS
with Tomato Sauce

8c Per Roll and Up
The Best Values in
WALL PAPER
in the City.
MYER & SON
355 N. MAIN ST.
PAINTERS & DECORATORS
DECATUR ILL.

CLIMALENE

Bathing

Drop a tablespoonful in the bath-tub. The water is instantly softened, a quick rich lather is effected with soap and no high-water mark is left on the tub. Simply rinse the tub after bathing.

In 12 oz. and 32 oz. packages.

AT YOUR GROCER'S

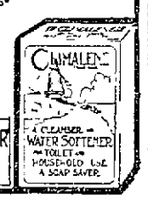

SOFTENS WATER
SAVES SOAP

"A SHINE IN EVERY DROP"

Black Silk Stove Polish is *different*. It does not dry out, can be used to the last drop, liquid and paste one quality, absolutely no waste; no dust or dirt. You get your money's worth.

Black Silk Stove Polish

Is not only most economical, but it gives a brilliant lustre that cannot be obtained with any other polish. Black Silk Stove Polish does not run off—it lasts four times as long as ordinary polish—so it saves your time, work and money.

Don't forget—when you want stove polish, be sure to ask for Black Silk. It isn't the best stove polish you ever used—your dealer will refund your money.

Black Silk Stove Polish Works, Sterling, Illinois.

Use Black Silk Air Drying Iron Enamel on grates, registers, stove-pipes, and automobile tire rims. Prevents rusting. Try it.

Use Black Silk Metal Polish for silverware, cutlery, ornaments or brass. It works quickly clean and leaves a brilliant surface. It has no equal for use on automobiles.

BLACK SILK STOVE POLISH

Get a Can TODAY

PILES
And Other RECTAL DISEASES
CURED
Without a SURGICAL OPERATION
Six years in Decatur. Hundreds of references. Reasonable fees. Consultation and Examination FREE.
DR. C. F. HARVEY
429 Standard Life Bldg.
DECATUR, ILL. PHONE MAIN 804

BURBANK'S BETTER GARDEN TIPS

THE GARDEN

ARTICLE NO. 2

Mrs. Luther Burbank Illustrates Her Husband's Garden Tips

BY LUTHER BURBANK
World's Greatest Scientific Agriculturist.

When you look out upon your back yard and see a pile of ashes and old tin cans and other debris lying about—don't despair; quite the contrary!

BURBANK

Here you have a fine start, once the tin cans have been loaned up and dumped. The ashes are just what you want for the soil.

The average back yard can afford a space of 10 by 30 feet and the average person can easily spade and take care of such a plot.

If it is a vegetable garden you have in mind, such a space will go far toward providing vegetables for a family of three or four.

Now get a good spade, a good trowel and be sure to do a little planning on the garden's form. Straight rows between the beds are important, even though this requires a little more effort. A two-foot width is always sufficient for these and quite frequently a foot will suffice.

Try to make the garden a family affair. Turn it into exercise rather than into work. And by all means get the children interested. Nothing is more healthful and helpful to the child body and mind.

Then, start to dig!

(Tomorrow Burbank tells about "The Soil.")

E. J. KIBIELE IS LOWEST BIDDER

Award Contract Next Week for Branch Library.

Bids on the branch library building in the Durfee school district were opened at the meeting of the Library Board of Directors Monday night. E. J. Kibiele with a bid of $ 570 was the low bidder on general construction. Other bids for general construction were

George Ellis	$8 100
W. L. Romans	$ 979
R. H. Hunt	$ 152
James I. Swartz	$ 193
Helmuth & Mock	$ 991
W. C. Ware	$ 988
A. W. Henderson	$ 930

PLUMBING.

W. H. Felshuntz with a bid of $159 was the low bidder for the plumbing contract. The other plumbing bids were

Seely & McDaniel	$165
T. J. Burkholder	$185
I. J. Downing	$191

The Krigbaum Electrical Company was the sole bidder for the wiring contract, their bid being $ 95.

MEET THURSDAY

No contracts were awarded but it was voted to invite the three lowest bidders on general construction to meet with the board Thursday evening and show that they could offer sureties. The contracts will be awarded probably next week and it is hoped to start construction at once.

In the City's Churches

A general pot luck dinner open to all members of Westminster congregation, will be served Friday evening at 6 P. M. This will be in the form of a fellowship supper, intended to promote acquaintance. Mrs. J. M. Tucker, chairman of the committee in charge, will be assisted by the women in groups 5 and 6. Those who came suggestions as to food they should bring are to phone the group chairman.

Mrs. Chesteen Smith's Sunday school class of the First Methodist church will have an all day sewing Thursday in the home of Mrs. Frank Clark 248 Stewart avenue. Each member is expected to bring one covered dish and sandwiches, and also dishes and silverware.

Church Calendar

WEDNESDAY

The churches of the city will hold their regular mid week services Wednesday evening.

—·—

The prayer meeting of the Church of the Brethren will meet Wednesday afternoon at 3 o'clock at the home of the pastor.

—·—

The Ladies Aid of the First Church of God will meet Wednesday afternoon at 3 in the church. All officers and teachers' training class will meet.

—·—

Following the lenten services at St. Paul's Lutheran church Wednesday evening the Walther League local will meet in the church.

—·—

The mid-week devotional service of the Congregational church will be held Wednesday evening at 7:30 with Misses Ida and Hildreth Arthur, 810 West William street.

—·—

The third ward of the First Christian church will meet Wednesday all day.

—·—

The teachers and officers of the Third United Brethren Sunday school will meet Wednesday evening at 7 o'clock in the church.

—·—

Wednesday afternoon from 3 to 4 Dr. Hugh Black will speak in the First Presbyterian church. From 4 to 5 o'clock the pastor's training class will meet. At 7:30 Dr. Hugh Black will speak in the church.

—·—

The pastor's training class of the Second United Brethren church will meet Wednesday evening at 7:30 in the church.

—·—

The subject for the prayer meeting to be held Wednesday evening at 7:30 in the Riverside Baptist church will be "The Treasure of Duty."

—·—

The women of the Westminster Presbyterian church will meet in the church Wednesday afternoon to quilt.

The Wolf Cubs of the Westminster Presbyterian church will hold a meeting Wednesday afternoon at 4:15 in the church.

The choir of the Westminster Presbyterian church will meet for rehearsal Wednesday evening in the Conservatory.

The Ladies Aid of the East Park Baptist church will have an all day meeting Wednesday in the church.

ELWIN.

Mrs. John Comer of Carlinville who has been visiting with relatives here and near Decatur the last five months returned to her home last week. Will Miller, her nephew, accompanied her for a few days.

Charlie Snapp left last week for Greenville Tenn. to visit a few weeks with his sister and from there will go to West Virginia to make his future home if the climate agrees with him. Mr. Snapp has been in failing health for several months.

Mrs. Mary Roby of Forsyth who has been taking care of her grandson, who is ill returned to her home Monday.

Miss Leona Scott of Decatur passed the week end guest of Miss Mary Tieobs.

Mr. and Mrs. C. A. Evans and Mr. and Mrs. Lawrence Burt passed Sunday in Elwin with relatives.

Mr. and Mrs. Harry Morris were guests of Mr. and Mrs. Ralph Price, Sunday.

Miss Frank Wright who has been confined to her home the last week from effects of having a wisdom tooth pulled is slowly improving.

Mr. and Mrs. Hattie Morris and daughter Marjorie Jane visited Sunday with Mr. and Mrs. Will Knowles.

Lost Out

Wonsde Tales Duke Mable gave me the kitten last night.
Greene Then you're a little dead Darke. No I forgot my hat.

WORN OUT AFTER SHE COOKED A MEAL

Took Lydia E. Pinkham's Vegetable Compound.

Read the Result

Cincinnati, Ohio.—"I suffered for a year with nervous troubles and irregularities before I took Lydia E. Pinkham's Vegetable Compound. My back pained all the time and I was unfit for housework. I was worn out if I cooked a meal, and was unable to do my washing. My girl friends and my sister told me if I would take your Vegetable Compound and Liver Pills I would be relieved. After taking the first bottle I felt better, and neglected it awhile, but found I could not do my work until I was stronger. So I took the Vegetable Compound again and now I am the mother of a 19 months old boy. He is fat and healthy and I am sure I could never have carried him if it had not been for your medicine. I recommend your medicine to all women although I am young to be advising some one older."—MRS. CHRIST. PETROFF, 313 W. Liberty St., Cincinnati, Ohio.

$3 SAMPLE SHIRTS
Genuine E. and W. sample dress shirts with attached or detached collars and laundered cuffs or French cuffs. Made of finest count percales and imported madras — regular $2, $2.50 and $3.00 shirts—All new patterns— all sizes— Wednesday choice..... $1

DECATURS BUSY STORE ALWAYS THE LOWEST PRICES
Stewart Dry Goods Co.
227-235 N. WATER ST. DECATUR ILLS.

$1 SHIRTS, TWO FOR $1
Men's plain blue chambray work shirts, and blue and white striped chevlot work shirts, recently sold everywhere for $1 each, regular price now 89c — Wednesday at Stewarts— all sizes —2 shirts for $1

Wednesday—Wonderful Dollar Bargains For

Palmolive 15 for $1
— Genuine Palm Olive Toilet soap —the large 10c bars, Wednesday at Stewarts,
15 Bars for $1

The Entire Community Will Come To Stewart's—Decatur's Real Economy Centre

Ten Rolls for $1
Regular 15c, 18c and 20c wall papers, beautiful new patterns suitable for sitting rooms, dining rooms, bedrooms, for any room in the house — Wednesday at Stewarts.
10 Rolls for $1

Up to $2.98 Values Go for $1

Women's well-made and full-cut dainty percale House Dresses; lights and darks; sizes 36 to 46; worth $2.50 to $3.00. Sale price $1
Women's and misses' straight line gingham Dresses; made of plain blue chambray; collars and cuffs of plaid ginghams; sizes 36 to 44. Up to $3 values, sale price $1
Women's, misses' and children's plain white and colored trimmed Middy Blouses; all sizes; regular $1.50 to $2.00 values. Sale price $1
Children's fine gingham Dresses; all sizes, 2 to 14 years; some hand embroidered; regular $1.50 to $2.50 Dresses; sale price $1
Women's fine percale and gingham, tie-back coverall and bungalow Aprons, regular $1.50 to $2.00 values, all sizes; sale price $1
Boys' two-piece Wash Suits; well tailored, sizes, 3 to 8 years; regular $2 to $3 values; sale price $1
Women's and misses' fine cambric and fine mull slip-over Gowns; embroidery trimmed; all sizes; regular $1.98 to $2.50 values; sale price $1
Women's and misses' challie and fleeced kimonas; lights and darks; regular $2.50 values; all sizes; sale price $1
Women's and misses' ankle length and knee length, high lustre, satine Petticoats; all colors, all sizes; regular price, $1.50, sale price $1
Women's and misses' fancy figured and plain crepe slip-over Gowns; regular $1.50 to $2.00 values, sale price $1

Women's 50c Union Suits—3 for $1

A wonderful bargain for Dollar Day Shoppers. Upwards of fifty dozen women's fine cotton spring weight Union Suits, with taped tops and lace knees; regular 50c values, Wednesday, Dollar Day only, three suits for $1
Upwards of sixty dozen women's fine lisle thread Union Suits, with plain tops and shell knee; similar values sold everywhere regularly for 75c. Wednesday, at Stewart's, two suits for $1
Upwards of 100 dozen women's fine, mercerized, lisle thread Union Suits, in white and pink; all sizes and styles; bodice and plain tops, loose and tight knees; regular $1.69 and $1.75 values. Sale price, Wednesday $1
Upwards of fifty dozen men's fine, spring weight, ribbed Union Suits, long or short sleeves and ankle lengths; white and ecru; regular $1.50 Union Suits. A big bargain for men. Wednesday, sale price, a suit $1
Men's and boys' athletic Union Suits, made of fine cross-bar nainsook and fine pajama checks; regular price, $1.50 a suit. Wednesday, at Stewart's, sale price, a suit $1
Men's regular 69c balbriggan Shirts and Drawers; all sizes. Wednesday, Dollar Day, at Stewart's, two for $1

Fine Hosiery — Storecrowding Dollar Day Bargains

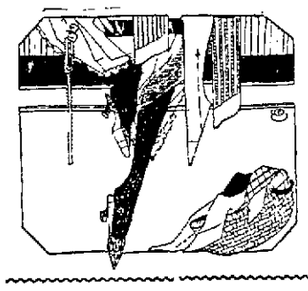

$2 Hosiery $1
—Wednesday we place on sale sale upwards of 80 dozen pairs of women's fine pure silk thread hosiery in black, white, brown gray, silver and cordovan —regular price $1.75 and $2 a pair—A store-crowding Dollar Day hosiery bargain—sale price.
$1 a Pair

89c Hosiery
— Upwards of 150 dozen pairs of women's fine fibre silk hosiery and fine silk lisle, hosiery in black, white brown and gray — regular price 89c a pair—Wednesday Dollar Day at Stewart's,
2 Pairs $1

39c Hosiery
Upwards of 60 dozen pairs of childrens fine lisle thread hosiery — come in black, white and brown—all sizes — regular price 39c a pair Dollar Day at Stewart's,
4 Pairs $1

25c Hosiery
Men's Women's and Children's genuine Topsy hosiery in black, white and brown — Store-crowding values for Dollar Day shoppers —Wednesday at Stewart's,
6 Pairs $1

50c Hosiery
Upwards of 60 dozen pairs of women's fine lisle thread hosiery in black, white and brown, regular price 50c a pair—Wednesday at Stewarts another store-crowding bargain,
3 Pairs $1

Extraordinary Values for Dollar Day Shoppers

$1 Pongee
Upwards of 25 pieces of genuine yard wide Shantung Pongee Silk. The much wanted natural (tan) color for shirts, blouses, dresses, draperies, etc; recently priced $1.[illegible] a yard—Wednesday all you want,
2 Yards $1

$1.25 Pongee
The genuine imported 12 momie Japanese pongee silk for blouses, skirts, dresses, draperies—Wednesday Dollar Day at Stewarts, all you want.
$1 a Yard

$1.50 Silks
Yard wide tubular silk tricolette— all colors, for blouses, fine underwear, etc. Regular price in all stores $1.50 a yd. Wednesday at Stewart's sale price.
$1 a Yard

75c Silks
— Genuine yard wide Secco Silks, foundation silks, in all colors — regular price 75c a yard — Wednesday at Stewarts—all you want
2 Yards $1

39c Ginghams
Upwards of 50 pieces of fine Zephyr ginghams—full 32 inches wide — regular price 39c a yard —Wednesday at Stewarts— all you want,
4 Yards $1

39c Satines
Upwards of 25 pieces of yard wide fine black satine for lining, petticoats, shirts etc. — regular price 39c a yard —Wednesday at Stewarts all you want,
4 Yards $1

25c Percales
Upwards of 100 pieces of new yard wide percales. All the latest spring patterns, lights or darks, Wednesday at Stewarts.
6 Yards $1

Housekeepers, Read These—Come Wednesday to Stewart's

25c Hope Muslin
Genuine Hope Muslin, full bleached, yard wide, worth 25c a yard. Stewart's, Dollar Day
8 YARDS $1

18c Sheeting
Good heavy unbleached yard wide muslin, worth 18c a yard. To outdo all similar offers, Stewart's
12 YARDS $1

$1.75 Sheets
Full bleached seamless sheets 81 by 90 good heavy quality — regular price $1.75 Wednesday at Stewart's
$1 EACH

39c Pillow Cases
Full bleached pillow cases, all sizes — regular price 39c each. Stewart's for best dollar bargains,
4 FOR $1

59c Tubing
Full bleached pillow tubing 36, 40 and 42 inches wide worth up to 59c a yard — Wednesday all you want
3 YARDS $1

50c Ticking
Genuine A. C. A. guaranteed featherproof ticking worth 50c a yard— Wednesday all you want
3 YARDS $1

35c Indian Head
35c, yard wide, white, genuine Indian Head, full shrunk, in soft finish; special for Dollar Day—
4 YARDS $1

Nainsook & Longcloth
Nice fine yard wide bleached English Longcloth and nainsook for fine underwear— of all kinds—Wednesday a
5 YARDS $1

75c Organdies.
Beautiful 40-inch, fine white organdy and fine 40-inch white voiles, worth 75c a yard, Wednesday, all you want—
2 YARDS $1

20c Outing Flannel
50 pieces of nice heavy plain white and light fancy outing flannel — Wednesday at Stewart's
8 YARDS $1

50c Quilt Batts
Genuine White Rose Quilt Batts, made of Snow White fluffy cotton; worth 50c each; Wednesday—
3 FOR $1

40c Towels
Bleached Turkish and huck towels, good size and quality, worth 40c each— Wednesday at Stewart's
4 FOR $1

29c Toweling
Genuine linen weft toweling bleached or unbleached, worth 29c a yard
6 YARDS $1

$1.50 Table Cloths
$1.50, round scalloped Table Cloths, 60x60, and blue and white Japanese Lunch Cloths, 48x48, in fast colors—
$1 EACH

Aluminum Wear

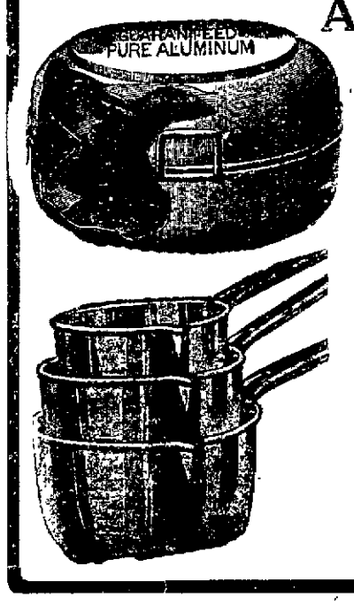

$1.69 Aluminum Baking Pans..
$1.50 6-quart Aluminum Sauce Pans .....
90c Aluminum Bread Pans, 3 for .....
$1.69 Aluminum Preserving Kettles .....
$2.00 Aluminum double boilers.
$1.75 Aluminum Convex Kettles
$2.00 Aluminum Sauce Pan Sets
$2.00 Aluminum Coffee Percolators .....
$2.00 Aluminum round roasters.
$1.50 Aluminum Collanders ...

And lots of other Aluminum articles to sell for $1.00 in this sale. Don't miss it.

$1

22 Bars P & G Laundry Soap $1
P. & G. Laundry Soap, worth 9c a bar; Wednesday, sold and delivered with other purchases of one dollar and over—
22 Bars $1

Special Linoleum Varnish
Linoleum Varnish for linoleums and congoleums; will not discolor and makes your old linoleum look like new; dries hard over night; quart can, including one two-inch varnish brush—
$1

Special Paint Brushes
Four inch paint brushes. Made of pure bristles, set in rubber, extra large bristles. Wednesday special,
$1

Special Varnish Stain
Varnish Stain for floors, furniture, woodwork, reed-work, wickerwork, etc.; a durable and waterproof varnish stain; comes in all colors. Quart can, including two-inch varnish brush, complete—
$1

$1.50 Blue and white granite tea kettles .....
$1.50 Blue and white water pails .....
69c Gray granite dish pans, 2 for .....
69c Gray granite water pails, 2 for .....
69c House Brooms, 2 for .....
$1.50 Large clothes baskets .....
$1

NEWSPAPER ARCHIVE®

The Rider of Golden Bar

Copyright 1922, by Little Brown & Co.

By WILLIAM PATTERSON WHITE.

BEGIN HERE TODAY.

The gang of cattle thieves and politicians who elected good-natured BILLY WINGO sheriff of Golden Bar when they thought he was too easy-going to interfere with law-breaking, have suffered a sad awakening.

HAZEL WALTON, whom Billy loves, saves him from being shot from ambush by

JACK MURRAY a member of the gang, but the lovers quarrel when Billy refuses to avoid danger by resigning from office.

RAFE TUCKLETON, wealthy cattle-thief hires

DAN SLIKE, professional badman, to kill Billy and

TOM WALTON, Hazel's uncle and an honest ranchman.

TOM DRIVER, local judge, and

ARTHUR DALE, district attorney, are partners in Tuckleton's scheme.

TIP O'GORMAN another politician, refuses to take part. Billy receives a note signed by Hazel requesting him to come at once to the Walton ranch. He is suspicious and forces Judge Driver to wear his clothes and approach the house on horseback. Billy crawls to a window and sees Tom Walton dead on the floor.

Slike has killed Walton. Judge Driver arrives and is shot by Slike when Billy Wingo puts his gun through a window and calls "hands up." Slike goes to jail.

A plot is framed up on Billy Wingo. A stage is robbed and it is made to appear that Wingo did it. Billy is kidnapped but fights his way out of the hut where he is concealed.

GO ON WITH THE STORY

Continued From Our Last Issue

He saw beyond the table Felix Craft with a gun in each hand. The gambler's face, despite the tears that overflowed his eyes and ran down his cheeks, was fairly murderous.

"Tip! Where are you? Don't you move, Bill," Craft was saying, the barrels of his two guns weaving to and fro uncertainly. "Get away from that door, Bill. Don't you try and get away. I can see you."

Billy leaned forward, picked up a fork from his setout on the table and flung it across the room. It fell with a clatter. Craft fired at the sound. The next instant Billy kicked him under the chin and flattened him out.

"Put your hands behind you, Tip," he directed.

Tip answered the question by halting his groping way toward the speaker. He stood still, his body swaying, his muscular fingers locked in the palms of his hands. Billy stooped over the senseless Craft and whipped off his neckerchief.

Tip hesitated, then suddenly he thrust his hands behind him. Billy slipped around him, laid his six-shooter on a chair seat and drew the handkerchief beneath Tip's crossed wrists. The next instant Tip had whirled about, crowded his body against Billy and struck outside with all his might. In an instant Tip was on top and Billy underneath. The older man rammed both thumbs into Billy's windpipe and wrenched himself astride Billy's body. The strangling Billy spread wide his legs, hunched up his knees, planted both feet against Tip's ribs and straightened his legs with a jerk. Tip's hands were torn loose from Billy's throat and Tip himself crashed backward against the wall.

Billy scrambled to his feet and without the slightest hesitation clipped Tip over the head with the barrel of his six-shooter. Tip remained where he was. Billy stood over him, pistol poised, till he made sure he was senseless. Then he took pains to make fast the trio's respective arms and legs with strips torn from a nightgown belonging to Sam.

It was his laudable intention to pack the unconscious Felix into town and jail him for the stage-coach robbery. It was a bold plan, but Billy always rather favored the bold plan. With Craft in jail and wearing the clothing worn by the robber, to which clothing the complaisant Jerry Fern and his passengers would undoubtedly be prepared to swear, it would be hard indeed, if Bill could not fasten the robbery on him, Craft.

It must have been his good angel who caused him to look through the front window. He looked and saw a cloud of horsemen scouring toward the ranch house. He immediately recognized, to his great disgust, half a dozen of Sam Larder's punchers.

He abandoned the plan of taking Felix Craft to town. He would be hard put to escape himself.

Billy topped his mount, stuck in the spurs and fled. The other horse he perforce left standing.

CHAPTER XII.

NATE SAMPSON, weighing sugar for Hazel Walton, looked at her sidewise. "Heard the news, Hazel?"

Red Herring, the town marshal, slouching against a showcase, covertly watched the girl.

"Somebody killed Tip O'Gorman in his own house last night," said Nate.

Hazel wondered why Nate's eyes never left her face. "Tip O'Gorman! He was one of Uncle Tom's friends. Who did it?"

"They found Billy Wingo's quirt on the floor beside the body and right inside the door a snakeskin hatband the whole town knows belongs to Bill."

Hazel's cheeks began to glow. "That doesn't prove any thing," she declared in a level voice.

Hazel's black eyes were glittering through slited eyelids. Really, Nate Samson should have been warned.

"You think Bill did it?" asked Hazel Walton.

Nate nodded. "So does everybody else."

"At any rate," Nate pursued with relish, "there's a warrant out for Bill."

"Another warrant?" Hazel's hand moved imperceptibly nearer a cheeseknife that lay on the counter.

"Another warrant. That makes three counts he's wanted on—stage robbery, rustling that chestnut horse of Sam Larder's and now this murder. I always said Bill Wingo was too good to be true."

Hazel Walton made no further remark. She reached for the cheeseknife. Nate Samson ducked under the counter. The cheeseknife whirred within an inch of his prickling scalp and stuck quivering in the edge of a shelf.

"Liar!" announced Hazel in a loud, unsympathetic tone. "I'm only sorry I haven't a gun with me. Talking like that about a man you're not fit to say hello to. Here, I don't want any of this stuff! You can keep it."

So saying, she toppled over her whole pile of wrapped purchases and marched out of the store. The marshal followed her to the door.

"It's all right, Nate," he said. "She's gone over to the other store."

Arrived home, Hazel unhitched and unharnessed, turned the team into the corral and carried her purchases into the kitchen and dumped them on the table. She hung up her man's hat and fluffed the hair by the aid of the mirror that hung below the Terry clock her uncle had brought west with him. She had always liked the Terry clock—from the cheerful painted pumpkins and grapes that graced the patterned top to the peculiar throbbing ring it gave on striking the hour, she liked it.

And on a day the old clock was destined to repay that liking full measure, pressed down and running over.

"'Lo, Hazel."

"Hello, Sally Jane," she said smilingly, as a face appeared at the door. "Put your horse in the corral and come on in."

"I tied him to the wagon," said Sally Jane. "You look mad, dear," she continued.

"I am," declared Hazel. "Listen to

THE CHEESEKNIFE WHIRRED WITHIN AN INCH OF HIS SCALP AND STUCK QUIVERING IN THE EDGE OF A SHELF.

what I heard in town this morning. Nate told me—"

"—there now," she concluded. "What do you think of that for a put-up job? Why, it's not even clever."

"No," agreed Sally Jane. "Too many articles belonging to Bill. Either the quirt or the hatband, but not both. I'd like to know how they got hold of them. Tip had enemies—several. But I'm afraid the gang won't take that into consideration—much. All they'll be able to see is the quirt and the hatband. Confound it, Bill shouldn't have disappeared this way. All his friends know he didn't—couldn't have either held up the stage or really rustled Sam Larder's precious horse, which, by the way, was found mud to the ears near Sam's corral this morning. Fact, dad told me. But why didn't Bill stay and face the music? He should have known he'd only hurt himself by running off this way.

"But I rode over here especially to bring you back with me to stay as long as you like."

Hazel shook her head. "Can't, dear. I'd like nothing better, but I've just got to look after the ranch."

When Sally Jane was gone, Hazel started a fire in the stove, put on the coffeepot and ground up enough coffee for four cupfuls. She liked coffee, did Hazel Walton.

Bacon and potatoes were sputtering on the stove when the faintest of creaks at the door made her look up.

She did not move, just stood there staring stupidly at the bareheaded man that blocked the open doorway. For the bareheaded man was Dan Slike, his harsh face rendered even less prepossessing than usual by a week's stubble of beard. A six-shooter was in Dan Slike's hand, and the barrel was pointing at her breast.

"Don't go makin' any move toward that rifle on the hooks back of you," said Dan Slike, slipping into the room and closing the door behind him. "If you do, I'll have to beef you. Dish up that grub a-frying there on the stove. I'm hungry. Get a move on."

At that she turned in a flash and reach for the Winchester. She had it barely off the hooks when Dan Slike was beside her. With his left hand he seized the gun barrel and shoved it upward. And as he did so, he smote her across the top of the head with his pistol barrel.

A rocketing sheaf of sparks danced before her eyes and her knees gave way. He dragged the Winchester from her failing grasp as she fell.

Hazel slowly raised her body to a sitting position. She clung to a leg of the table for support. She passed a hand very tenderly across the top of her head. She felt a little nauseated.

Dan Slike, watching her with hard, bright eyes, strode to the stove and poured himself out a cup of coffee.

"You'll be all right in about 10 minutes," he said calmly. "I didn't hit you so awful hard."

He drank the coffee slowly, with evident enjoyment.

He came and stood over her, hands on hips, and looked down at her grimly. She shrank away, her wide eyes fixed upon him in fright and loathing.

It was evident that he found his survey of her satisfactory, for he kicked her in the side. Not hard. Simply as an earnest of what lay in store for her. "Get up," he commanded.

The nausea and most of the dizzy feeling had evaporated. She was perfectly able to get up, but it was intolerable that she should do the bidding of her uncle's murderer. She continued to lie still.

"Get up!" he repeated, and kicked her again—harder.

She got up, gasping, a hand at her side. She felt as though one of her ribs was broken.

She had set the table for herself before he came in. He sat down at her place, his eyes bright upon her. Fumblingly she filled a plate with bacon and fried potatoes. She brought him another cup of coffee and placed the condensed milk and the sugar within his reach.

Continued in Our Next Issue.

TOWLE APPEARS AT MANSFIELD CHURCH

Mansfield, March 21—Rev. E. K. Towle of Urbana, of the Washington Foundation, gave an interest ng talk and presented moving pictures of the L. of I. and Wesleyan foundation views at the Methodist church Sunday night. Only a small audience was present on account of the inclemency of the weather.

Walter Watson of Chicago, a former Mansfield boy, was shaking hands with old acquaintances and friends in Mansfield Saturday and Sunday.

PRIMARY.

The Republican primary, held Saturday afternoon was very exciting, 241 votes being cast. It was a contest between the east and west precincts, the latter being successful as the entire ticket except the clerk was nominated on the west side.

Following are the nominees:

Supervisor—C. O. Spice.

Assessor—Carle Berry.

Commissioner of highways—Wm. Roth.

County clerk—Robert Walker.

The democrats held their primary Monday afternoon, Mar. 20.

W. H. Schuler, wife and daughter, Mrs. Ethel Garver, attended the funeral Sunday of the little granddaughter of Mr. and Mrs. Schuler, little Keo Cooper of Gibson City, who died suddenly.

Mr. and Mrs. J. R. Watkins entertained their relatives, Wm. House, and wife, Roscoe House and family and Mrs. Hester Hilligess at dinner Sunday.

Mrs. J. B. Douglas returned home Sunday from the hospital at Springfield, much improved in health. Her daughter, Mrs. Russel Hays of Springfield accompanied her home for a brief stay.

INFANT BURIED.

The funeral of the little eight-months-old daughter of Mr. and Mrs. John Martin was held in the Methodist church Saturday afternoon. Burial was in the Mansfield cemetery. Mrs. Raymond Wissell, near Tolono, a sister of the little one, attended the funeral.

Mrs. Annie Mitchell of Farmer City, visited her uncle, Herman Peck and wife, Saturday.

A new piano has been installed in the grade rooms, in the Mansfield schools.

Mrs. R. L. Funk entertained a number of the woman's club at her home Friday. The ladies knotted comforts for the club.

Mr. and Mrs. Herman Wessler visited over Sunday with their son, Will Wessler and family in Indianapolis.

Deputy Sheriff Walter L. Goodin of Monticello, transacted legal business in Mansfield Saturday.

E. E. Garver, wife and daughter, Miss Lysla of LaPlace, visited W. H. Schuler and family and other friends over the week end.

SELL LAND WEST OF CADWELL AT $235

Arthur, March 21 — Chonis Gingevich, has purchased the Purvis eighty, which lies southwest of Cadwell for $235 an acre.

Charles McAllister has rented the place and plans to move to it next week.

Mr. and Mrs. Raymond Galbreath have moved into their new bungalow, recently purchased, and vacated by Alva Hood.

Miss Purdetta Laatz of Terre Haute, Ind., is a guest at the home of G. B. Jocelyn.

A. T. Vandeveer has completed a new home for Hancock and England near Garrett.

Dr. T. G. Wells has gone to Weslaco, Texas, on a business trip.

Dr. Harry Davis of Cedar Rapids, Iowa and Mr. and Mrs. Willard Davis of Indianapolis were called here last week on account of the illness of their mother, Mrs. Sam Davis with pneumonia.

Miss Grace Flank and little daughter Gene of Clinton, Ill., are visiting at the home of C. C. Carter and Perry Knoblock.

The Pioneer Cream company has been discontinued in Arthur.

DRAINING CEMETERY.

The new part of the Arthur cemetery is being drained by means of five strings of five-inch tile which carries it into a twelve inch drain that empties into the north dredge ditch.

KILL MOUNTAIN LIONS.

J. C. Rigney, of the firm of Rigney & Haney of this city, but who lives in Glenwood Springs, Colo., writes that the recent heavy snows in the mountains have driven the mountain lions down into the valleys and that nine lions and a large number of deer have been killed there.

FORSYTH.

Misses Gladys Glosser and Gladys Berry returned to Normal Sunday to resume their school work, after a week's vacation with home folks.

Mrs. Ed Vest and daughter Marie of Decatur visited the former's mother, Mrs. A. Malott, Sunday.

Miss Lois Blazer, who teaches near Owaneo, spent the week-end with her parents.

Mrs. W. B. Lemme has returned home from Naples, Ill., where she was called by the death of her father, Mr. Green last week.

The Community club held their meeting at the home of Mrs. Jess Cooley Friday afternoon.

Miss Mary Huple spent Saturday and Sunday with her parents, near Decatur.

Mrs. Frank Crutcher, who has been seriously ill at the home of her mother, Mrs. Ira Elliott, is somewhat improved.

Carl Bailey is ill at his home.

Mr. and Mrs. Beck of Spaulding spent the latter part of last week with their son and daughter, Frank Beck and Mrs. James Huffman.

Mr. and Mrs. Don Doran and daughter Velia of Decatur visited the former's mother, Mrs. S. McCay Sunday.

Mr. and Mrs. Bert Clough and son of Decatur visited relatives here Sunday.

BETTER THAN CALOMEL

Thousands Have Discovered Dr. Edwards' Olive Tablets are a Harmless Substitute

Dr. Edwards' Olive Tablets—the substitute for calomel—are a mild but sure laxative, and their effect on the liver is almost instantaneous. These little olive-colored tablets are the result of Dr. Edwards' determination not to treat liver and bowel complaints with calomel.

The pleasant little tablets do the good that calomel does, but have no bad after effects. They don't injure the teeth like strong liquids or calomel. They take hold of the trouble and quickly correct it. Why cure the liver at the expense of the teeth? Calomel sometimes plays havoc with the gums. So do strong liquids. It is best not to take calomel. Let Dr. Edwards Olive Tablets take its place.

Headaches, "dullness" and that lazy feeling come from constipation and a disordered liver. Take Dr. Edwards' Olive Tablets when you feel "logy" and "heavy." They "clear" clouded brain and "perk up" the spirits. 15c and 30c.

CORNS

Lift Off with Fingers

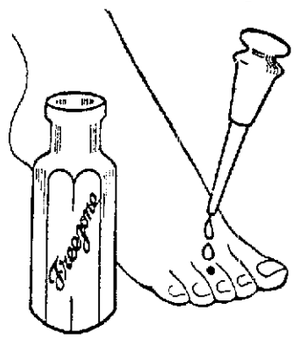

Doesn't hurt a bit! Drop a little "Freezone" on an aching corn, instantly that corn stops hurting, then shortly you lift it right off with fingers. Truly!

Your druggist sells a tiny bottle of "Freezone" for a few cents, sufficient to remove every hard corn, soft corn, or corn between the toes, and the callouses, without soreness or irritation.

A Little Hint

Try this Beauty Treatment for several nights and note the clear, soft, youthfulness of your complexion.

Wash your face, neck, hands and arms with warm water and Black and White Soap. Then with the finger tips, lightly apply Black and White Beauty Bleach. Allow to remain on the skin over night. Next morning remove again with warm water and soap.

All drug and department stores can supply you with Black and White Beauty Bleach, 50c the package; Black and White Soap, 25c the cake. Write Dept. K, Plough, Memphis, Tenn., for your Birthday and Dream Book, and leaflet which tells all about the toilet requisites of the Black and White line.

HOOSIER

Brings Happiness to the Home

When HOOSIER enters the door, drudgery flies out the window.

The HOOSIER makes your home happier by making your housework easier. With a HOOSIER in your home you are saved miles of steps each day. You get through your work in half the time—and with half the effort.

Two million women, by their purchases, have endorsed the HOOSIER as America's favorite kitchen convenience.

$1.00 delivers Your HOOSIER

The first dollar you pay puts this wonderful labor-saving convenience in your home. Better investigate this splendid offer.

PEOPLES FURNITURE CO.

Corner East Main and State Streets
One Block East of Millikin Bank
DECATUR, ILL.

WILLIAM GUSHARD COMPANY

Welcome— Rotarians and Rotary Ladies

THIS STORE feels that it gives expression to the feelings of all Decatur in the few words above, and like the city it is sincere in its desire to extend every courtesy to all Rotarians and the ladies of Rotary while they honor Decatur with their presence.

Service features of special use to visitors are: the post-office branch on the first floor; the parcel check room on the first floor, and, for women visitors especially, the well appointed rest room on the third floor. You are invited to make full use of these and other conveniences.

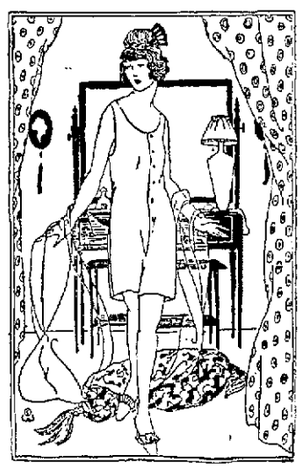

Summer Underthings

Of Soft Knit Fabrics

THE MANY women who continue to prefer underwear of knitted fabrics will find complete, diversified assortments to choose from in the large stocks of summer underwear assembled here. And prices are gratifyingly moderate.

"Forest Mills" light cotton union suits without sleeves have hemmed bodice tops. To be chosen with loose or tight knees. Open or closed styles. $1 and $1.25 a suit.

Union suits of silk lisle in pink and white have hemmed or bodice tops. Tight or loose knees. $2.25 and $2.50 suit.

"Forest Mills" union suits of very light weight knit cotton, in white, 69c a suit.

Knit cotton lisle vests in pink and white, with hemmed or bodice tops, 59c to 75c.

Cotton vests in white, with hemmed or bodice tops, priced 35c and 50c each.

"Forest Mills" lisle bloomers in pink and white, are in all sizes at $1 a pair.

FIRST FLOOR

Lovely Tuscan Nets

For Spring Windows

THE WOMAN who seeks curtain fabrics that are at once beautiful and unusual will not hesitate about choosing once she glimpses these Tuscan nets.

Tuscon nets are popular for many reasons, but especially because they are heavy enough to hang in beautiful folds, and because the wide meshes do not catch or hold the dust. Nor do they look soiled until they have been up for a long time.

These are 45 inches wide, and they may be chosen in white or cream. Plain or in pretty figured patterns. Very moderately priced at $1.25 a yard.

FOURTH FLOOR

Take Home a Brunswick Record

THE APRIL records are ready now—a big list of popular hits and operatic and concert airs, recorded by great artists and organizations.

—Mezzanine.

A Sale of Pretty Neckwear 59c

PRETTY, new vestee and collar sets of good materials, and smart Bramley collar and cuff sets of youthful appearance, are in a sale here Wednesday at this notably special price. Good variety in an assortment which includes:

Vestee and collar sets of net with val lace trimming, organdie decorated with eyelet embroidery, and net in an all-over eyelet pattern. The collars are in Tuxedo design.

Charming vestee and collar and cuff sets of fine colored ratine, with collar and cuffs of Bramley design, are also in the sale. Notable values at each of these low prices. In the Neckwear Section, First Floor.

Just Wednesday! 35c All Linen Crash 5 yards for $1

WOMEN who anticipate their home-needs and take advantage of every opportunity to economize will attend this sale and buy heavily, for this fine crash is special indeed.

It is 17 inch crash of pure linen, full bleached, and it is soft, absorbent and very durable. 35c value, Wednesday 5 yds. just $1

The radical reduction has its explanation in the fact that we have an unusually large stock of this crash. For Wednesday only. In the Linen Section, North Aisle, First Floor.

Smart New Blouses

Of Silk Pongee

SMARTLY dressed women and girls are favoring these Pongee blouses more and more each day. For sports wear, business wear and street wear they are in pronounced vogue.

These we have are fashioned of fine all silk pongee, and they may be chosen in natural color and white. Demure Peter Pan collars and turnback cuffs lend a pleasing air of youthfulness, and edges are prettily pleated. In sizes 36 to 44, at $3.50 to $5.95.

SECOND FLOOR

100, Pint Sizes, $3 Thermos Bottles —$1.38—

GUARANTEED Thermos bottles in full pint size, usually sold at $3 each, are in a special sale for Wednesday and Thursday only at just $1.38 each. They are—

Genuine Thermos bottles, made by the American Thermos bottle Company. Full pint capacity. Nickel plated corrugated covers, with a drinking cup top. Special, $1.38.

The exact, limited quantity is stated above, and since the low price is certain to cause active selling, early choice is suggested. First floor, center aisle.

7500 Bars of Laundry Soaps 10 bars for 29c

THE FIRST 750 people here on Wednesday morning will receive the greatest laundry soap value of the year. Packages containing 10 bars of soaps of various kinds, are to be sold for just 29c, while 7500 bars last. Each package contains several different kinds of soap—Crystal White, Kirk's Naptha, Maple City and Sunny Monday. Only one package to a customer. No phone orders. None delivered except with other purchases.

—Fourth Floor

Very Smart New Slippers —$5—

THESE are indeed exceptional values at $5 a pair, for they are modish slippers of fine appearance, fashioned of excellent materials, and they are well made in every detail.

One strap and three strap slippers of black satin and suede; smart one and two-strap models of tan calf and black kid, and good looking brown and black oxfords of suede, kid and calf skin are in the assortment at this low price.

The assortment is limited, and all sizes are not here in every style, but all sizes are in the assortment. At $5 a pair the values are unusual enough to warrant the purchase of several pairs.

SECOND FLOOR

Wednesday Only! New, Fast Colored Checked Tissue Gingham special 39c a yard

SPRING SEWING plans that call for pretty tissue ginghams are well met in this sale, for the smartest checked patterns, developed in the most pleasing, most popular colors and combinations of colors are drastically reduced in this sale for Wednesday only.

And these are 32 inch issue ginghams of fine quality. All colors are guaranteed fast, and they are durable.

This is to be a gingham season, there is no question of that, and check designs are in greatest vogue. So foresighted, economical women will select their patterns and materials now, so that a plentiful supply of dainty frocks will be ready when warm weather comes.

NEWSPAPER ARCHIVE® NEWSPAPER ARCHIVE®

CROWD HEARS FIRST LECTURE BY BLACK

Noted Scotch Minister Gives Address.

Three hundred people attended the first lecture given by Dr. Hugh Black, noted Scotch minister, author and teacher, Monday evening in the First Presbyterian church at 7:30. His subject was, "Can We Find God?"

People who saw Dr. Black last year, and Monday night also, thought that he had changed very little but he showed the same intense and slightly nervous mannerisms, which are characteristic of him. He has a rare vigor of mentality which always impresses his audience.

TRACED HISTORY.

In his sermon Monday evening, Dr. Black traced histories of various religions, Christian, pagan, Mohammedan, showing that through all the ages the truly religious man sought God. He first told of the eternal struggle of man in his efforts to find God and second he told of God's efforts in the search of man. He finally reached the highest point in his sermon when he presented the thought of the coming of Christ to earth in the interest of this divine purpose.

Tuesday afternoon, Dr. Black's sermon is on, "God, Who is He?" At night he will speak on "Can God Speak to Us?" Wednesday afternoon his subject will be, "The Fact of Christ." Wednesday evening his subject will be, "Can We Speak to God?"

A few subjects which Dr. Black will present are, "If a Man dies, shall he live Again," and "Can We Expect a Warless World?" The general public is invited.

MUTUAL LIFE BLDG. OFFERED SCHOOLS

Can Be Either Leased or Bought.

The old Mutual Life Insurance company building at the corner of West William and North Edward was offered to the board of education for school purposes Monday afternoon. The building may be either leased or sold to the schools. It was stated that the rental price is $3,000 a year, $250 a month. The purchase price was not positively stated but it was said that the building has been offered for $50,000.

The matter was discussed informally by the board. It was stated that it would be impossible to say until a definite notion of the amount of floor space and its shape can be had whether the board will be interested in the offer or not.

WOULD COST $25,000.

It was mentioned that the alterations necessary to adapt this building to school purposes and the furnishing of the building would probably cost $25,000.

TEACHERS LEAVE.

The resignation of one teacher was accepted and another was granted leave of absence. Miss Inez A. McCormick, teacher of physical education in the Central junior high, was released upon her own request. Her resignation becomes effective March 31. She is to be married.

Miss Miriam C. Smith, teacher of 5 A and 6 B in the Warren Street school was granted leave of absence to begin on March 31 to attend a state normal school.

FIX BOUNDARY.

The boundary between the grounds of the Pugh school and the Roosevelt junior high was definitely fixed on a line suggested by the superintendent of schools.

This arrangement gives the Roosevelt school the old school gardens of the Pugh school. The line starts at the walk on the west side of the Pugh building and runs due south, to the alley missing the west end of the Pugh building by about 10 feet. The release of part of the Pugh grounds to the junior high school pupils was upon the voluntary proposal of the Pugh school. Board action was not taken and will wait till the plan has had some time for a tryout. It was regarded as important to sharply define this boundary.

It was voted to accept an offer to purchase the sod from the school building site in Terrace Gardens, the disposal of the sod being placed in the hands of the business manager.

The superintendent announced that State Superintendent Blair will address the teachers federation at the Roosevelt school next Friday and that everybody is invited.

The entire business of the meeting, which was the regular monthly meeting postponed from last Tuesday, was of a routine character and the latter part of the session was devoted to the auditing and payment of bills.

DEATHS

MRS. NORA FOX.

Mrs. Nora Fox, wife of W. C. Fox, died at 2:45 o'clock Monday afternoon at the family residence, two miles west of Forsyth. She would have been thirty-one years old in April. Her death was caused by pneumonia, after an illness of eleven days.

Mrs. Fox's maiden name was Nora S Trimmer. She was born in Piatt county April 21, 1891. She and William C. Fox were married Dec. 18, 1907. Beside her husband Mrs. Fox is survived by five children: Edna, aged twelve; Helen, aged ten; Mildred, aged nine; Leonard, aged four; and Dorothy, aged three weeks.

Mrs. Fox became ill with pneumonia ten days after the baby was born. She also leaves her mother, Mrs. Millie Trimmer of Lucerne, Mo., a brother, Dewey S. Trimmer, and two sisters, Mrs. Vonna Brown of Decatur and Mrs. Hazel Brown of Wichita, Kan. Mrs. Fox was a member of the Church of God and was well known in the community and had many friends. Her husband is now ill with pneumonia.

MRS. JEANNETTE WILSON.

Mrs. Jeannette Wilson, widow of Emery Wilson, died at 9:15 o'clock Monday night at the home of her grand-daughter, Mrs. Laura C. Johnson, 901 South Franklin street. She was seventy-six years old. Her death was due to the infirmities of age. She had been seriously ill for five days.

Mrs. Wilson was born in Columbus, O., March 10, 1846. She had made her home in Vernon for a long time before coming to Decatur to live with her grand-daughter. She was a member of the Methodist church and the Woman's Relief Corps. She is survived by the following children: Mrs. Laura C. Bauer of Minneapolis; Carl Wilson of Decatur, J. W. Wilson of Woodbine, Ia., Edward Wilson of Newell, Ia., Henry Wilson of Washington, D. C., and Arthur Wilson of Anadarko, Okla.

The body was removed to the Monson & Wilcox undertaking establishment and prepared for burial, and will be taken to Vernon, the funeral party leaving Decatur Wednesday morning. The funeral will be held there.

CURTIS A. BILYEU.

Curtis A. Bilyeu formerly of Decatur, died last Saturday at his home in Boone, Ia., following an attack of appendicitis. Mr. Bilyeu was well known in Decatur, where for a number of years he was employed at the Mueller factory. He is survived by his wife and one child, and a brother, B. F. Bilyeu of Decatur.

PHILIP SCHUMM.

Phillip Schumm, age sixty-eight years, a resident of Decatur for the last thirteen years, died Monday morning at the home of his son in Danville from infirmities and pneumonia. He left here about a month ago, when he became ill and has been in a serious condition ever since.

The deceased was a resident of Danville most of his life and was always engaged in the butcher business. He came to Decatur thirteen years ago and had been working as a meat-cutter in different shops of the city. His residence in the city directory is given as 259½ East Main street. He is survived by a wife and several children. The funeral will be held in Danville Wednesday afternoon.

FUNERALS.

MRS. FANNIE TIPPIT.

The funeral of Mrs. Fannie Tippit, wife of Frank Tippit, postponed from Sunday afternoon was held at 2:30 o'clock Monday afternoon at the Methodist church in Niantic. Many friends attended the service which were conducted by Rev. J. B. Wright.

The music was furnished by William Gose, Miss Jessie Gose, Mrs. Minnie Downing and Hubert Meckbee.

The flowers were in charge of Misses Lela Phelan, Lela Phelan, Nellie Blalock and Helen Blalock.

The pallbearers were Henry Horn, Lee Horn, Ora Bowman, Carl Tippit, Lee Edwards and Otha Bell. The interment was in the Long Point cemetery.

TELLS OF MOTION PICTURE INDUSTRY

Roach School Fathers Hear Interesting Paper.

A very interesting paper prepared by Aretta Harne on "The Moving Picture Industry" and read by Dorothy Hall, was heard by members of the Fathers club at Roach School Monday evening. In part she said. "In less than fifteen years the moving picture industry has become one of the first ten industries in the United States.

"Seventy-five percent of pictures produced in United States are made in Los Angeles, because it offers throughout the year the most intense sunlight for exterior scenes and the greatest variety of scenery, seashore, mountains, desert, and all within a few hours of the studios. The annual consumption of films is not far from one billion feet. There are more than one hundred producing companies, and 20,000 people are employed in the making of motion pictures.

U. S. LEADS

The United States is by far the world's largest manufacturer of motion picture films. After all American demands had been supplied more than 47,000 miles of film were exported in 1920. Nearly fifty different foreign countries are showing American motion pictures regularly.

NEGATIVE WINS.

The Debate "Resolved that Moving Pictures do more harm than Good" was won by the negative by a vote of two to one. Those on the affirmative were Lucile Johnson, Clarice Shelson, and Wayne Gregory, and the negative, Clarence Kennedy, Sophronia Leach, and Arthur Elherton.

The French harp music given by Ellis Allen was very pleasing. The club voted to buy four new teeter boards, and an indoor baseball, and are considering the matter of putting in a retaining wall, and graveling the school grounds.

In appreciation of the kindness of the Y. W. C. A. in loaning the curtain for the stage on several different occasions, the club voted to donate $5.00 to that organization. The treasurer reported a balance of $233.67. It was also reported that Roach school has an enrollment of 637 pupils.

BAND CONCERT AT SULLIVAN SUCCESS

Sullivan, March 21—The concert given by the Bethany band under the auspices of the American Legion Monday night, at the Jefferson theater, was well attended and a great success.

Mrs. S. Fanelli, who had been visiting her mother, Mrs. Jessie Scott, left Monday for Chicago, where she expects to make her new home.

FRIENDS-IN-COUNCIL.

The Friends-In-Council met Monday afternoon with Mrs. R. C. Patterson. The following program was given:

Song, "America."

Unification of laws concerning Civic Status of Women, by Mrs. Edward Stulken and Mrs. A. L. Higgins.

The council will meet next with Mrs. R. C. Parks, Monday March 27. The following program will be given:

Roll Call—Name some improvements that would make Sullivan more beautiful.

The City Beautiful—Mrs. W. P. Wright and Mrs. Wm. Gardner.

LICENSED.

A marriage license was issued to Lynn Ankrom of Cerro Gordo and Miss Eva Hall of Atwood. Both gave their age as legal.

Mr. and Mrs. Ollie Underwood of Mattoon returned home Monday after spending the week-end with friends.

MRS. BLOCK WITH SOUSA AS SOLOIST

To Appear in Concert Here on April 14.

Mrs. Jeanette Powers Block of Peoria, left Sunday for Cincinnati, for a two week's engagement as violin soloist with Sousa's band, according to letters received in Decatur from her. The present tour will take her as far east as Pittsburgh and as far south as Louisville. Mrs. Block, with Mrs. Ruby Evans Parrett, will give a concert in the Decatur High school auditorium, the evening of April 14.

TO PLAY HERE.

Mrs. Block writes, "I am planning to play the Mendelssohn Concerto for an evening number, and will play that in Decatur if it is desired." She has played three years previously as a soloist on Sousa's programs, and has received flattering comments from musical critics in nearly every city in the country.

A week ago, Mrs. Block and Mrs. Parrett appeared in concert together, in Peoria, and this comment was made on them; "Mrs. Block plays with the most perfect ease. The marvelous expression of her violin is remarkable, and we realize more than ever before, after hearing Mrs. Block in concert last night, that her abilities are comparable with those of our greatest artists. Words can not describe the exquisite quality of Mrs. Parrett's voice. Its richness, its fullness, the glorious purity of it, are all inadequate description of the true loveliness.

TICKET SALE SOON.

The sale of tickets for the concert in Decatur, will be arranged for within the next few days. It will be given for the purpose of raising money for the restoration of the Sylvester panels. High school pupils will assist in the sale.

BURGLARY CHARGE FACES LODGERS

Stayed All Night in Another's Cottage.

Taylorville, March 21—Gordon Oyler, Orville Sampler, Herschel Schwab and Harold Parrish are charged with entering the Tom Cross cottage, east of town, and staying all night.

It is alleged that the young men forced a window. The charge of burglary has been made as the result.

PREPARING FOR TRIALS.

Judge Jett is clearing the way for the trial of the alleged Kincaid payroll robbers, having ordered the attorney to make any preliminary motions they may have in view in court Tuesday.

The defendants who will be arraigned next Monday are "Stuttering Jim," Lolley, now in jail, and Jerome and Jesse Lockard, out on bond.

LITERARY MEETING.

The Literature Department of the Woman's club will meet in regular session Tuesday afternoon at the home of Mrs. H. A. Burchfield on West Main Cross street.

The following program will be given: "Tendencies in Modern Poetry"—Mrs. Williams.

"Edwin Arlington Robinson"—Mrs. C. M. Parker.

"Robert Frost"—Mrs. T. J. Black.

"Edgar Lee Masters"—Mrs. G. W. Munford.

"Carl Sandburg"—Mrs. L. G. Grundy.

STUDY CLASS.

The study class will meet at the home of Mrs. Ben Bach Tuesday evening. The following program will be given:

The Life and Times of Tennyson (Lounsbury)—Mrs. Locke.

Tennyson's Poems (selected) and Thoughts on the Purpose of Poetry—Miss Abell.

BIG TRIAL ON.

The case of Thomas Logsdon against Gene Gibson for $12,000 damages as a result of an automobile accident went to trial in the circuit court Monday afternoon. Both parties are from Pana.

BEMENT MAN'S INQUEST WEDNESDAY

E. E. Householder's Funeral Thursday.

Bement, March 21—The inquest over the body of E. E. Householder, the Bement business man who was found dead in a ditch south of Champaign Monday forenoon, will be held in Champaign Wednesday morning, the coroner of Champaign county in charge.

It is said that Mr. Householder had been subject to heart trouble, and it is believed that the exertion of walking after his automobile probably became stalled, brought on a fatal seizure. Mr. Householder owned a garage in Champaign.

The body has been released by the Champaign county coroner, and is now in Bement, where it is being prepared for burial. The funeral will be held from the Presbyterian church at 10 o'clock Thursday forenoon, with the Rev. Mr. Olmstead in charge.

ANTHONY CLARK DIES.

Anthony Clark, a long time resident of Bement and vicinity, died of dropsy at 4:20 o'clock Monday morning, March 20, aged nearly eighty-six years.

Funeral services will be conducted at the residence at 2:30 o'clock Wednesday afternoon. The I. O. O. F. will be in charge of the service.

FRIEND'S CREEK PRIMARIES HELD

Argenta, March 21—Candidates for office in Friend's Creek township, nominated in the primaries Saturday, are namely:

For supervisor — Harry Munch, (D.); John Armstrong (R.).

For town clerk—Eldo McGinnis (D.); Lyle Clerk (R.).

For assessor—Ed Nelson (D.); Mack Ashton (R.).

For commissioner of highways— Fred Heinle (D.); John McFarland (R.).

For cemetery trustee—E. Dickey (D.); A. Garrett (R.).

For justice of the peace—Newt Burkham (R.).

In the recent village primary, Ernest White, Newton Burkham and Alonzo Garrett were nominated for trustees, and S. W. McCarty for village clerk.

Eri Querrey and Will Roberts are visiting relatives in Ohio this week.

Coffman and Kinney have purchased a sprayer and are ready to spray fruit trees and berries.

Nicholas Berkler and Earl Buckley have formed a partnership to paper and paint this season.

The school play, "Bill the Coachman," which was given Friday and Saturday was not very well attended on account of the rain Friday night. The total receipts were $56.00.

Shorty Hutchings has disposed of his restaurant stock and will move this week to Moultrie county.

Mrs. Melvin Manecke, who was operated on at the Decatur and Macon county hospital March 4, was able to be brought home last week.

William Patterson and family have moved from New Burgh to the Reynolds property in the north part of town.

Mr. and Mrs. Ed Patterson have moved to Decatur, where Mr. Patterson has secured work.

Lew Clark and family are moving to Findlay where Mr. Clark has a restaurant and hotel.

Harry Parr has purchased a new coupe. Mrs. Taylor, wife of Rev. Mr. Taylor, is very ill at her home.

Mrs. Greenfield, wife of Dr. Greenfield is ill with the flu.

Jack Gee of Bloomington visited with friends here Sunday.

HOUSE AT AUCTION.

The Earl Mathes property was sold at public auction Saturday afternoon. Mrs. Retta McGuinnis purchased the property which is a four room house and 1 lot for $780.00. Possession will be given immediately.

Mrs. John Parr, who has been seriously ill for the last two weeks with the flu is slowly improving.

CLINTON RADIO CLUB GROWING

Farmer Near Weldon Making His Own.

Clinton, March 21—The recently organized Radio club, formed at the local Y. M. C. A., is steadily growing in number and before the end of this week it is expected it will number more than half a hundred.

Several pieces of equipment arrived last week and the Radio horn which has been shipped from New York is expected to arrive any day.

The Bennett Grain Company of Decatur, which has a Radio set worth $2,000, will send out all baseball news and Clinton will be able to secure these from Decatur.

Aside from the Radio club at the Y, a number of Clinton people are having outfits installed in their homes, some for getting the markets and some for entertainment, etc. Among those who are having them installed are L. N. Richey, Elmer Arnold, C. M. Warner, T. C. Wampler, Sylvester Grimsley, C. E. Corrington and H. H. Edmunds.

Roy Shinneman, a farmer near Weldon is making his own Radio plant and installing it, and soon will be able to enjoy music from all the eastern cities, as well as the markets from various points.

DIES AT BARTONVILLE.

Mathew Conrad of Clinton, who has been an inmate of the state institution at Bartonville for some time, passed away there on Sunday. The remains were shipped to the Oakman & Co. undertaking parlors, where they will remain until the arrival of relatives

PICK CANDIDATES.

Five townships of Dewitt county have held caucuses up to the present all of them holding Republican and a few holding Democratic meetings

Results in the five townships are as follows:

TEXAS.

Supervisor—Clyde Wade, R; clerk—Paul Smith, R; highway commissioner—A. H. Risher, R; assessor—Lawrence Weaver, R; school trustee —William Tennant, R; Justice of the peace—Frank Crang, R.

DEWITT.

Supervisor—Amos Wilson, R; Merle Reeser, D; assessor—Charles Marsh, R; Guy Lafferty, D; highway commissioner —Carle Wilson, R; Roy Twist, D; clerk—Charles Gaby, R; John Parke, D.

RUTLEDGE.

Supervisor — Charles Jackson, R; Theo Dressler, D; clerk— Frank Simpson, R; R. B. Dolly, D; assessor—E. J. Clayton, R; P. P. Helmick, D; highway commissioner—Ralph McNaughton, R; Sam Ginson, D; School trustee—Henry Gahagan, Howard Vance, Leonard Felke, D.

BARNETT.

Highway commissioner—E. L. Hoffman, R.; C. E. Koons, D.; clerk—Ralph Irwin, R.; Mont Bowles, D.

NIXON.

Clerk— A.V. Foot, R.; F. G. Drennings, D.; assessor—Frank Galway, R.; Everett Reeves, D.; highway commissioner — Charles Barclay, R.; P. M. Smallwood, D.

RETURNS FROM FUNERAL.

J. B. Stevens, North Madison street, returned Monday night from Chicago, where he attended funeral services of his sister-in-law, Mrs. J. H. Stevens whose death occured suddenly there last Friday.

Deceased was well known here having visited at the Stevens home on many occasions and it was six weeks ago that she returned to Chicago after paying an extended visit in Clinton with relatives.

Her sudden death came as a severe shock to the family and friends.

INITIATE LARGE CLASS.

Weldon Springs Rebekah lodge No 28, initiated a class of twenty candidates at its regular meeting in the I. O. O. F. hall Monday night, the degree team from Farmer City exemplifying the work.

Following the business session a banquet was served and a musical program enjoyed.

SELLS PROPERTY.

Columbus Grammer of Weldon on Monday sold his property in Weldon, consisting of a house and lot and four acres of ground ,to Edward Desper of Decatur, consideration being $2,350.

Mr. Desper will move to Weldon some time next week, and take possession of the property.

NEW SECRETARY.

E. H. Wilson has accepted a position as secretary in the office of the Dewitt county farm bureau, a vacancy having been created by the resignation of J. D. Foster. Mr. Foster has accepted a position in Bloomington. The new secretary has been in the insurance business in Coulterville for several years, and gave up the business to accept his present work.

MARRIED IN BLOOMINGTON

Hertle Tatham of Clinton and Miss Esther M. Short of Wapella were married in Bloomington last Saturday. The bridegroom is the son of Mr. and Mrs. Joseph Tatham, 735 North Alexander street, and is employed at the Illinois Central shops.

YOUNG WOMAN OF MAROA IS ILL

Maroa, March 21—Mr. and Mrs. Floyd Grady were called here from Champaign on account of the serious illness of Mr. Grady's sister, Miss Ella Grady. Miss Fern Hood of Mahomet, a cousin, was here Saturday and Sunday.

Mrs. Harold Bolen was taken to the John Warner hospital in Clinton, where she underwent an operation for appendicitis. She is doing fairly well.

Floyd Miller of Kalamazoo, Mich., was here Friday for a brief visit with his mother. He went from her to Springfield and from there to Peoria to meet his wife, who was enroute home from California.

D. H. Hunt of the high school spent the week-end with his brother at Urbana.

INFANT BURIED.

The infant child of Mr. and Mrs. John Tozeo was buried Saturday in the Maroa cemetery.

The attendance at all the churches Sunday was small, on account of the weather and sickness in the community.

Many of the basements of Maroa were flooded again Sunday, and the subway was filled.

246-250 NORTH MAIN STREET

HANDY-DANDY

POTATOES! RED RIVER OHIO POTATOES. NOTHING BETTER FOR EATING OR SEED. TWO-BUSHEL BAGS..... $2.75

Cane Sugar, 100 pounds ... $6.15

Cane Sugar, 25-lb. cloth bag $1.57

The biggest bargain we ever had on Candy! Five-pound box of fancy Chocolates, in this sale only for 99c

Large, fancy, yellow Navel Oranges, each 5c

Instant Swans Down Cake Flour, package 27c

Swans Down Cake Flour, package ... 36c

Post Toasties or Kellogg Flakes, package 10c

Prunes, pound 11c

246-250 NORTH MAIN STREET

New Low Prices on All Models

LATONA PHONOGRAPHS

LATONA PHONOGRAPHS—ALL MODELS—ALL FINISHES—NOW SELLING AT

DIRECT FROM FACTORY PRICES

You may now buy this well known phonograph at the lowest possible price—direct from the manufacturer. A small payment down will place a LATONA in your home. Phone us for a demonstration.

"PAY AS YOU PLAY—IT'S THE SENSIBLE WAY"

LATONA MUSIC CO.

357 NORTH MAIN ST. JUST SOUTH OF THE REVIEW

DECATUR DRY GOODS CO

JUST RECEIVED OUR LARGEST SHIPMENT, OVER 5000 NEW REGAL RECORDS

All New Song, Dance and Instrumental Numbers Are Here.

WHY PAY 75c FOR A 75c RECORD WHEN YOU CAN BUY IT FOR 49c

JUST A FEW OF THE NEW ONES LISTED BELOW

901—Adeste Fideles. Male Quartet
Joy To the World. Male Quartet.
969—The ossary. Contralto Solo
The Holy City Baritone Solo.
9135—Uncle Josh Takes the Census
Uncle Josh and the Honey Bees.
9178—Say Pershanna Shy. Fox Trot
Weep No More, My Mammy Fox Trot.
9172—Granny (You're My Mammy's Mammy)
Those Old-Fashioned Days.
9156—April Showers.
Birds of a Feather.
9157—I've Got My Habits On.
Brother Low Down.
9145—Song of Love.
Weep No More (My Mammy)
9161—Smilin'. Fox Trot.
Stealing. Fox Trot.
9163—Song of India.
Sal-O-May. Fox Trot.
9150—The Sheik (My Rose of Araby).
When Buddha Smiles. Fox Trot.
9153—Ka-Lu-A. Fox Trot.
Blue Danube Blues. Medley Fox Trot.
9144—Dapper Dan. Fox Trot.
Tenderly. Fox Trot.
9134—Shake It and Break It. Jazz Fox Trot.
Aunt Hagar's Children Blues. Jazz Fox Trot.
934—Moonlight. Fox Trot.
Rebecca (Came Back From Mecca) Fox Trot.

DECATUR DRY GOODS CO CORNER WATER AND NORTH STS.

WEDNESDAY COUPON DAY!

COUPON

GET THE COUPON HABIT "KLIP" AND "SAVE"

THIS IS OUR THIRD GREAT COUPON SALE. COME IN AND GET ACQUAINTED WITH THE MANY MONEY SAVING OPPORTUNITIES WE OFFER ON COUPON DAY. YOU MUST BRING THE COUPON TO GET THIS MERCHANDISE AT ADVERTISED PRICES.

COUPON — $1.25 PERCALE APRONS — Extra well made Percale Coverall aprons, many styles WITH COUPON ONLY. 72c — Main Floor.

COUPON — 25c WOODBURY SOAP — We are never undersold on Nationally adv. Woodbury Soap, 2 limit WITH COUPON ONLY. 11½c — Main Floor

COUPON — $3.00 PONGEE WAISTS — 12 mommie Silk Pongee waists natural color, many styles, all sizes — WITH COUPON ONLY. 2.52 — Main Floor.

COUPON — Third Floor — NEW SPRING COATS — Values to $15 — New Spring Coats, for women and misses, loose and belted back styles, some silk lined. Fine Polos, Velours and Herringbones. All sizes. WITH COUPON ONLY. $8.88. $8.88

COUPON — 10 PKG. PHON NEEDLES — Brilliantone with Coupon Only, 3 Limit. 5c — BASEMENT

COUPON — THERMO BOTTLES — 1 Pint size with Coupon Only. 59c — MAIN FLOOR

COUPON — 19c Summer Vests — Womens gauze lisle summer Vests — beaded top, all sizes. WITH COUPON ONLY. 10½c. 10½ — Main Floor

COUPON — $2.25 Boston Bags — Made Genuine Cowhide black and brown — 100 last. WITH COUPON ONLY. 1.33 — Main Floor

COUPON — 30c Rubber Diapers — Jiffy style 1st quality rubber diapers, all sizes, WITH COUPON ONLY 16c — Second Floor

COUPON — 10c Hair Nets, 6 for — Human Hair Nets strong double mesh cap shape, all colors WITH COUPON ONLY, 6 for 39c. 39c — Main Floor.

COUPON — $1.69 House Dresses — Ginghams and Percales pretty styles, figures, plaids etc., belted models open front, sizes 36 to 57, WITH COUPON ONLY. 95c — Second Floor

COUPON — 1.50 Girls' Dresses — Fine Amoskeag gingham and chambrays, neatly trim'd sash backs, sizes to 14 yrs. WITH COUPON ONLY. 88c — Second Floor

COUPON — 85c Fibre Silk Hose — Women's good heavy quality fibre silk hose — high spliced heel and toe black and cordovan WITH COUPON ONLY. 41c — Main Floor.

COUPON — $2.50 P & N Corsets — Fancy brocaded P. & N. Corsets, low bust, 4 hose supporters for medium figures, all sizes. WITH COUPON ONLY. 1.77 — Second Floor

COUPON — 85c Boys' Shirts — Boys' fine blue chambray shirts — full cut and well made, sizes 12½ to 14 light and dark — WITH COUPON ONLY—65c. 65c — Second Floor

COUPON — 5c Wom. Kerchiefs — SIX FOR — Women's good quality cambric finish kerchiefs, hemmed ready for use 6 for 14c. WITH COUPON ONLY. 14c — Main Floor

COUPON — $1.50 Boys' Pants — Fine Wool mixtures, stripes — etc, 8 to 16 years, taped seams — WITH COUPON ONLY. 85c — Second Floor

COUPON — 50c Boys' O-Alls — Boys' blue stifel striped denim overalls, with bib, sizes to 10 years WITH COUPON ONLY, 29c. 29c — Second Floor

MEN'S COUPON SPECIALS

COUPON — $1.85 WORK PANTS — Men's neat striped Cotton Work Pants well made, all sizes, WITH COUPON ONLY $1.39. 1.39

COUPON — $1.25 DRESS SHIRTS — Fine quality Percale Dress Shirts, good range of patterns, sizes 14 to 17. WITH COUPON ONLY, 69c. 69c

COUPON — $1.25 NIGHT SHIRTS — Made large and roomy of good soft muslin — silk braid trimmed, all sizes. WITH COUPON ONLY, 69c. 69c

COUPON — $1.25 MEN'S O-ALLS — Men's good weight stifel striped overalls, all sizes, well made — WITH COUPON ONLY 83c. 83c

COUPON — 10c MEN'S KERCHIEFS 6 FOR — Men's hemstitched, large size Cambric Handkerchiefs, 6 for 69c. WITH COUPON ONLY. 29c

COUPON — $1.75 ALARM CLOCKS — Heavy nickeled guaranteed alarm clocks, reg. $1.76 value. WITH COUPON ONLY, 95c. 95c

Men's Dept., Main Floor, By the Door

COUPON — $1.25 SILK POPLIN — 36 in. genuine Susquehanna File Lustre Silk Poplin, Spring colors, WITH COUPON ONLY yard 79c. 79c

COUPON — $1.50 BED SPREADS — Special 50 Crochet Bed Spreads, hemmed, good large size at 95c. WITH COUPON ONLY 95c — Basement

COUPON — 39c LINING SATEEN — 36 in fine Mercerized Lining Sateen in blk., and al lealors, yard, 24c. WITH COUPON ONLY. 24c

COUPON — 39c FILET NETS — 36 in. Filet Nets in White and Ivory, neat patterns, yd 25c. WITH COUPON ONLY. 25c — Basement

COUPON — 25c STARTEX TOWELING — 33 in. Startex Blea. Toweling 50% Linen, with blue border, 16½c WITH COUPON ONLY 16½

COUPON — 79c RAG RUGS — 24x36 Rag Rugs, made of new material, good heavy grade. WITH COUPON ONLY. 59c — Basement

COUPON — $1.25 FEATHER PILLOWS — 18x26 Feather Pillows filled with clean new feathers, covered with fancy ticking, yd. 89c. WITH COUPON ONLY 89c

COUPON — 35c BERKELY CAMBRIC — 36 in. No. 80 Berkley Cambric soft finish suitable for undergarments, yd. 21c. WITH COUPON ONLY. 21c

COUPON — 98c TEA KETTLES — Large size heavy granite Tea kettle, special Wednesday at 69c. WITH COUPON ONLY. 69c

COUPON — 10c CHEESE CLOTH — 1 yd. fine soft finished Chees cloth cut from full pieces, 20 yd. limit, yd 6c. WITH COUPON ONLY. 6c

COUPON — 39c TABLE OIL CLOTH — 2 best grade Table Oil cloth, light and dark patterns, your choice yd. 29c. WITH COUPON ONLY 29c

COUPON — 45c VALUE SHEETING — 4 Unbleach Sheeting, extra good grade, 10 yd. limit, yd. 29c. WITH COUPON ONLY. 29c

COUPON — 19c BLEACHED MUSLIN — 36 in. extra fine soft finish bleach muslin, 10 yard limit, yd. 11½c, WITH COUPON ONLY. 11½

SHOES

$5 Spring OXFORDS — Women's and growing girls — brown or black kid or Calf military or flat rubber heels, all sizes. WITH COUPON ONLY $2.50

$3 Shoes SLIPPERS — Misses and children's in pat. or brown or black calfskin, sizes to 2; $1.50. WITH COUPON ONLY $1.50

$3 Boys' SHOES — In black Calfskin blu. style leather soles and heels, sizes to 13½; $1.50. WITH COUPON ONLY $1.50

DECATUR DRY GOODS CO

NewspaperARCHIVE®

The Decatur Review

THE COMMUNITY PAPER
SIX AFTERNOONS—SUNDAY MORNING

Review Publishing Co.

Entered at Decatur, Ill. as 2d Class Matter

National Representatives
CONE, HUNTON & WOODMAN INC.
New York Chicago Detroit Atlanta
Kansas City

Subscription Rates—By Review Carrier 15c a week.

By Mail in Illinois:	Out of Ill:
1 Yr.—$7.00	1 Yr.—$8.00
6 Mo.— 4.00	6 Mo.— 4.25
3 Mo.— 2.50	3 Mo.— 2.25
1 Mo.— .90	1 Mo.— .75
1 Wk.— .15	1 Wk.— .20

Member Audit Bureau of Circulations

THE REVIEW IS A MEMBER OF THE ASSOCIATED PRESS, which is exclusively entitled to the use for republication of all news dispatches credited to it or not otherwise credited in this paper and also the local news published herein.

All rights of republication of special dispatches herein are also reserved.

Future for Decatur

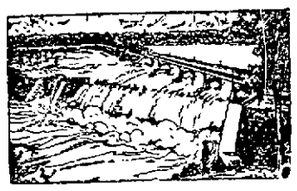

THE DAM A REALITY

A lake fourteen miles long and three-quarters of a mile wide giving a water supply sufficient for 150,000 persons, created in 1921 by Decatur.

NEXT:

More Hard Roads.
More Parks and Playgrounds.
A Forest Preserve.
Development of the City Plan.

WAY TO GO ABOUT GETTING IT.

We hear from many sides that Europe must have more gold if it is ever to get back on its feet, a good deal more in fact, and that the only place this gold can come from is America.

Thousands of statesmen in Europe are singing this refrain, more gold from America It is likely that by now they have made themselves believe every word of the song, and if they can't have the gold they will for a time go through some of the motions of giving up. It isn't likely they can have it unless they are prepared and willing to give reasonably good security, and unfortunately some of them seem to have a feeling that to mention security at this stage of the proceedings is not neighborly.

Of course they can get along without this gold if they buckle down to the work in hand. And if they will do this, much of the gold will start to find its way to them. There isn't much that is clannish about gold or the people who have it; it and they are willing to dip in any place in the world where there is prospect of pretty good going. This prospect does not have to be what is called a "sure thing," for to tell the truth it is the men with gold who are the world's greatest adventurers. This is true now, just as it has been in all other days since men learned to fare forth in the world and take a chance.

CAN'T BE SURE WE LOSE MUCH.

George Barnes, British parliament leader, doesn't speak up for the purpose of criticising the United States, but he does observe that his country could offer the same objections to the Genoa conference that were mentioned by Secretary of State Hughes, could leave the countries of Europe to "stew in their own juice," but Great Britain would lose by this course. This is mentioned by Mr. Barnes so that we may ponder it.

Yes, and it may be that the United States will lose through the course it is pursuing Also it may be that Great Britain will lose, though adopting another course. It may be a case of "heads, I lose; tails, you win." Or it may be that all are in for a losing session.

Some of us are far from a feeling of delight over the fact that the United States is not going to Genoa; it looks too much like doing nothing when a crisis is knocking at the gate.

At the same time we are compelled to realize that we might go and still not accomplish anything of consequence Of course if we are not present we can't hope to do a big thing, for if we have no hand how are we to play any cards? Some would prefer to get in the game and take a chance, for it on the whole is a more promising course, but we can't be sure we are losing much by staying out.

WHAT IS PREPARED FOR THEM.

One of the three propositions getting serious consideration from the interstate commerce commission looks towards a general reduction in freight and passenger rates, the idea being this will increase traffic and let the roads have more receipts at the end of the year.

But suppose this stimulation in traffic does not show up, or that it is not sufficient to make up for the loss through lower rates. What then? Several have asked the question.

Just now one can find no answer to it, except that this will be unfortunate for the railroads. It isn't provided anywhere that they are to have a comeback if the plan fails to work out as per directions.

Neither are the railroad managers to have a vote in the council that will determine this most important matter. They take what is handed them, and then it is up to them to make the most of it. If they fail to make enough out of it to leave themselves whole, there will be no difficulty in getting up a statement that will place all the blame on them.

And yet it is often told that railroad plates are dictating all the legislation and policy we have in the running of this country. It is strange stockholders don't ask these managers to resign.

WE WISH THEM WELL.

Dr. W S. Dando asks to be released from his pastorate in this city so that he may go to a church at Greeley, Colo., where he feels he can do good work and is sure his wife's health will improve.

He has been doing good work here in Decatur, but it may be that by now there is more need in Greeley than in our city. We don't expect he will do better work in Colorado, and this only for the reason that we try not to be entirely unreasonable in our expectations. Doubtless he will do as well in that town, and we can assure the people of Greeley that this will be a full measure of all the good thing that is coming to them This is one time that smiling fortune is playing on their side.

The case of Mrs Dando is something else We are not prepared to make serious claim that the Garden Spot is a health resort, and it may be that Colorado can do more for her than central Illinois has done. We are sure we sincerely hope that in this matter Colorado will live up to all its professions, specifications and claims. In this way Dr. and Mrs. Dando will get a little more of what is really coming to them.

BUT WE MUST HAVE COAL.

Observers in the industrial field are telling us that a big strike by coal miners the first of next month will not add as many as we fear to the number of unemployed in this country.

The argument is that by then a great many will be engaged in road building work all over the country, and then another great number will be busy in the house building line Even though 600,000 miners go on strike, much of the slack will be taken up by new and added employment in other lines.

It is pretty good as a remark to be applied to the early days of the miners' strike. But if the thing holds on for a long while, there will be trouble all the way down the line. Material for road work and building must be got to the places where wanted, also must be prepared To do these things takes coal, and it must be had at something like a possible price When the coal supply stops about everything else on the program or in sight will be much in need of readjustment. Some of the forefathers pegged along in a way without coal, but we of today have been raised differently.

CENTRALIA ALL RIGHT.

Once more in basketball Centralia wins a high school championship in all the state. The showing is a fine one for a town of that size.

Centralia has about 12,500 people, and they are supposed to be what we in Illinois call "Egyptians." This means they have to skirmish for all they get, that bountiful nature is in no coddling mood when it gets into their neighborhood. It appears they are faring quite well, thank you, on this dispensation.

It is a new exemplification of the old adage that the Lord helps those who help themselves. Centralia has been doing pretty well in other respects. Twenty years ago it had 6,000 people, ten years ago 9,000, so that the increase for the decade has been close to 40 per cent. They probably devote considerable time and effort to basketball, but it must be that with them this is only a style of healthy recreation that should spell good work in other lines.

At any rate, Centralia is entitled to congratulations; and to tell the truth most of us are always glad to extend these in cases where they are earned.

NOT KEEN ON PLAIN HINTS.

Maximilian Harden makes the point that the countries of the world should impress on soviet rulers in Russia that their accomplishment in that country up to this time is not such as justifies them in being arrogant and toplofty.

We are not sure this can be beaten into the heads of those now in charge in Russia. One feels that if they could learn the lesson they surely must have it by heart by now.

But they haven't learned it as yet. The world is keeping Russia from starving, but likely Lenin and Trotzky are faring better now than they ever did in the days when they were trying to get a poor living on their own hook. Their own experience is all they count.

WHEN THE SHOW WAS OVER.

It is noted that miners on the Rand in South Africa have "repudiated" the revolution that was attempted in that corner of the world.

And perhaps many people have noted further that this repudiation was delayed up to the point where there was no saving grace left in it.

The revolution was not repudiated until after it was defeated. With or without repudiation, it was done for, ready for the junk pile.

Telegraph operators, editors, compositors and proofreaders are having a lot of trouble with "Ahmadabad," or possibly it is the dictionary man who is off the track.

Frank Torrence has about concluded that we may have to sow that grass seed in a movie snowstorm, which is better than not to sow at all.

A car shortage is reported as likely within two months, but you will never suspect it from watching autos on the streets and highways.

You will observe that when Rotarians come into town they don't walk, not while the railroads have special trains for hire

Please whisper to our weather man that more than enough rain is too much and that he is expected to stay a good fellow.

There will be plenty people willing to help keep young Dodge on the front page while any part of his $1,600,000 lasts.

The almanac man says that spring is with us today, and we are pleased to take his word for it, glad to have his assurance.

If you mention Illinois roads just now the sergeant at arms is instructed to throw you out of the meeting.

And do we have to have Madalynne served also as a left over dish?

And then we can have some home made fish stories.

Swat the Early Fly!

BY DR. R. H. BISHOP.

One female fly in April means millions in July. This is one reason why we should endeavor to kill off all the early flies and those left alive during the winter.

The fly is the universal pest of mankind, existing in practically every country and clime on the globe.

Flies are disease carriers. They spread disease largely by carrying germs from filth upon which they have been feeding or walking and depositing these germs in or on articles of food or on dishes later used for food.

Flies also may directly infect persons by alighting, when germ-laden, on lips or on cuts and sores. Germs carried by flies to milk, especially at the barn or dairy where the milk is warm, may multiply rapidly and number millions by the time the milk is ready for distribution.

Flies have been examined and found to carry millions of germs on their feet, legs, sucking mouth parts, bodies and wings. The feet, legs and body are covered with thousands of hairs to which germ-laden filth readily adheres.

This filth and germs carried by flies cannot be seen by the naked eye, and thus many persons are inclined to disregard it, but when looked at through the microscope, thousands of germs are readily seen

It is well to remember that the fly which crawls over your food at the dinner table may be fresh from a garbage or slop pail or a cuspidor

"FEIST" OR "FICE" HELP YOUR SELF

In one of the "About Town" stories of The Review Sunday morning, the word "feist" was used, meaning a small dog. Now there is or at least used to be a literary society at the postoffice and Monday, one of the leaders in that society told The Review man that this word did not appear in dictionaries and the proper word was "fice" or "fyce". The New Standard Dictionary published by Funk and Wagnalls in 1913 and used in The Review gives the following:

Feist—Faist, fist (long i). (Colloquial S. and W. U. S.) A cur.

Fice—Fais, fic (long i) (Local U. S.) A small dog of no particular breed

Fyce—Fais, fic (long i) Small cur, fice.

Just Folks

by Edgar A. Guest.

(Copyright, 1922, Edgar A. Guest)

IGNORANCE.

When Ignorance and Wealth unite
The two are in a sorry plight.
For Ignorance, maddened by display,
Lets passion have the right of way;
While dumb and helpless wealth remains,
It has no power to furnish brains.

When Ignorance by Fame is crowned
A Fool struts on his daily round;
Inflamed by just a few brief cheers,
In wisdom's face he boldly sneers,
And, as a drunkard wears his hat,
He tips his crown this way or that.

When Ignorance comes into power
Brief is his reign and brief his hour.
Good sense and reason calmly wait
The day that he shall meet his fate;
When Ignorance and power unite
They fuse disaster's dynamite.

Wise men can handle wealth and fame
And power, and never come to shame.
Wise men can face temptations strong
And spurn the lure and scorn the wrong;
But when a Fool grows rich or great
Then self-destruction is his fate.

Ten Years Ago Today In Decatur

MARCH 21, 1912.

Because of the danger of being out after dark because of fallen wires and trees, practically no one was on the streets at night and even the saloons closed early.

—:—

The Teachers' Reading Circle of Idaho had adopted for study, the book, "The Study of The Child," written by Dr. A. R. Taylor of Millikin University.

—:—

A. W. Hendricks, local contractor, and Mrs. Lillian Longstreet of Maroa were married.

TWENTY YEARS AGO TODAY.

Spring arrived at 7:15 a. m The temperature was 40 above at that hour.

—:—

The Arthur Jordan poultry house was destroyed by fire.

—:—

Mayor Shilling was circulating a petition for the resurfacing of the pavement on Lincoln Square.

About Town

WORDS don't always mean what they sound. The other day Mayor Borchers and M. L. Harry were walking down the street together, chatting amicably. As they passed a certain man, the latter turned about and remarked in a tone that carried to their ears:

"Well, what do you think of that—a jackass and a Republican walking down the street together."

M L was worried a little about the classification, and asked his companion, "Which is the jackass and which the elephant?"

"Oh, he only means a Democrat and a Republican," replied the quick-witted mayor, and the traction man breathed easier.

◇ ◇

IT being rather cold Monday morning, heat was turned on in the city street cars. One car seemed to have the heat on in force, so much so that one could gather an aroma of burning wood. It was one of those cars with the lengthwise seats and was loaded with men passengers and two women.

One woman 'fidgeted' nervously in her seat and shifted from one side to another—so much so that everyone in the car was watching her. Finally, she got up and sat down across the aisle.

"Is this car on fire?" asked one of the men just as the woman made the change in seats.

"I think so, right there," she replied as she pointed to where she had been sitting.

DISTRICT OFFICERS VISIT HAMMOND

Hammond, March 21—Mrs. Wm. Johnson of Mahomet, district president and Mrs. Frank Bentley of Bement, vice president of the Rebekah lodge, visited the local lodge here Friday night.

Mrs. Walter Askins and daughter Genevieve who have been ill with pneumonia are much improved now.

Oscar Sutter and family have moved here from the farm and occupy the Gibson property east of the Baptist church.

Jay Ball, proprietor of the Ball cafe, is making arrangements to put in an ice cream parlor, which will be separate from his restaurant.

Mrs. Elmer Eskridge and daughter Maud, were Decatur visitors Saturday.

Mrs. L. A. Knotts attended the funeral of Mrs. J. Bering Burrows in Decatur last Thursday.

The Woman's Home Missionary society of the Methodist church met at the home of Mrs Charles Lust Thursday afternoon Mrs. R. L. Wortham was program leader and Mrs. G. B. Gentry and Mrs Wm Schuman had charge of the refreshments

Grant Burnett was called to Cataract, Ind., Friday by the death of his mother.

T. E. Stahl and wife of Arrowsmith are visiting here with E. B. Leavitt and wife

Mrs. Everett Askins and daughter Thelma visited in Lovington Wednesday with Mr. and Mrs. Ralph Arnold.

To Extend Water.

W. L. Cushing, having abandoned his plan to build a house on a lot west of Dreamland park which would have come in the middle of West William street when extended according to the city plan, was granted the right by the city council Monday to extend city water to the lots on which he has now planned to build, these lots being platted in such a way as to conform to the street when extended.

Mr. Cushing agreed to the usual conditions for bringing the property into the city at the next general election, for paying the usual cost of water mains when laid, etc

Tired Business Men.

Birmingham Age-Herald: "Queer people, those Americans," remarked Lord Helpus on his return to dear old London.

"How so, my lord?"

"The front seat in the playhouses there are occupied almost exclusively by fatigued persons in trade."

Sales Tax Real Bonus Bill Stumbling Block

Harding Firm For This Method of Raising Money, But House Against It.

By Mark Sullivan.

Washington, D. C., March 21.—If sympathy is on the side of Harding in the controversy with some of the Republican leaders of congress in the bonus controversy, there is good reason for it. The other leaders charge Harding with being vague in his position; but they are enabled to make that charge by the fact that Harding takes more factors into account than they do.

To the Republican leaders in congress the bonus question is the simple one of passing it now, so as to have the effect of fulfilling promises made by many of them, and to create that impression in advance of the coming elections.

HARDING FOR BONUS.

Harding's position is that he is for the bonus, but only for such a bonus as will liquidate the obligation to the soldiers, not piece-meal and not by deferred obligations, but in cash, so as to get the matter out of the way permanently.

When it comes to paying in cash Harding takes into account the state of the treasury, and does not countenance any bonus bill unless it carries a method of raising the money by a new form of taxation, in addition to the forms already in use. By this President Harding means a sales tax. It is on this point that the real controversy arises.

MAJORITY AGAINST PLAN.

The same Republican leaders in congress who favor the bonus are in most cases also favorable to a sales tax. Chairman Fordney of the ways and means committee, was one of the original proponents of the sales tax, and has been outspoken in favor of it for more than two years past. But the point lies in the fact that these Republican leaders in the house have not sufficient control over their party to pass the sales tax.

It is this inability of the Republican leaders in congress to make good in passing the only form of taxation which Harding regards as available for supplying the bonus money that is the real difficulty between the White House and congress.

DIFFER ON ARMY BILL.

Harding gives the impression of having been refreshed by the rest which everybody familiar with the burden of work on him knew he needed The bonus is only one of many difficult matters immediately ahead of him. With regard to the army appropriations, the house shows a determination not merely to differ with Harding and his secretary of war on the size of the army; they go further and are trying to say how the army shall be disposed.

The size of the army is clearly within the constitutional prerogative of congress but where it shall be stationed is a part of the president's prerogative as commander-in-chief. Congress wants to prevent Harding from using any money for maintaining troops in Europe beyond the number of 500, or in Panama beyond 5,000 or in Hawaii beyond 5,000.

FOREST SERVICE.

Another issue immediately ahead of Harding, and containing possibilities of much trouble, is the difference between Secretary Fall, of the interior department, and Secretary Wallace of the department of agriculture over the proposed transfer of the forest service. Secretary Wallace has it now, and Secretary Fall wants it. Also, Walter F. Brown who on behalf of Harding, has laid out a new arrangement of government bureaus, has recommended this change among others.

The whole matter of government reorganization has been on Harding's desk for several weeks and is held up by this and other controversies. A great deal could be said and will be said about this forestry issue. It is merely mentioned here as one in a formidable list of trying subjects immediately ahead of the president.

OTHER QUESTIONS

Other subjects in this list are in a difference with congress on the size of the navy similar to the one on the size of the army; the decision of whether to send an observer to the Genoa conference; the arising on a new phase of our relations with Mexico; the threatened coal strike: the need of coming to some decision about the long-delayed tariff, which is now suspended in the air between house and senate; the ship subsidy policy; the Muscle Shoals contract, and a host of others.

Many of these questions are grouped within the broad field in which decision is needed most of all, namely, who is to be responsible for the actions and policies of the Republican party, whether Harding or the leaders in congress.

TREATIES TO PASS.

For two things Harding has reason to have feeling of relief. One is the fact that the treaties arising out of the Washington conference are sure to be ratified. That will mark the completion of Harding's greatest work in the field of foreign affairs.

The other is Gen. Dawes. Gen. Dawes will come in June to the end of a year in which he has acted as the right arm of the president, and by the prodigal outpouring of sheer vitality and personality has put into effect with success what is probably the greatest single achievement of the Harding administration in domestic matters: Namely, the initiation of the budget system on a sound and permanent basis.

UNUSUAL STORIES ABOUT UNUSUAL PEOPLE

Memphis.—V. E. Buchignani decided his land was too valuable to plant in cotton from which he realized from $200 to $300 an acre.

BUCHIGNANI.

So he plowed up his cotton and planted peonies and dahlias in its place.

Now he is getting from $5000 to $7,000 an acre from his flower crop.

The big tract planted in peonies is his greatest revenue producer as there is as great a demand in the fall for his surplus peony roots as there is in the summer for the thousands of blooms he harvests each morning.

This year his entire early crop of blooms will be shipped to New York and Chicago.

Little Benny's Notebook

Pop wouldent leave me go out after suppir on account of my skool report not being exter good, and he was smoaking and thinking and I was jest thinking, and I sed, Cant I go out jest for 5 minnits, pop?

Not for 5 seconds, you cant even look out, and now if you ask me once more youll go rite to bed, sed pop.

Me thinking, Aw heck, G.

And I started to nock on the table with my nuckles as if I thawt I was a telegraff operater, and after a wile pop sed, Quit that, quit that, are you trying to drive me crazy?

No sir, Im a telegraff operator, I sed.

Youre a nuisants, sed pop.

And he kepp on smoaking and thinking and I started to nock diffrent handfulls of marbles together to see if I could gess how meny they was, and pritty soon pop sed, Stop it, dident I tell you to stop that infernal constant noise?

No sir, you told me to stop nocking on the table, Im doing this with marbles, its a intirely diffrent thing, I sed.

Well stop them both before I lose my reason, sed pop.

Wich I did, thinking, Good nite, gosh, its a wonder I can ever breethe. And I started to make imitations with my tongue like a trane coming into a station and then going out agen, being a pritty good of a imitation, and about the 5th time I was doing it pop sed, Leeve my site, leeve the room, leeve the house.

Wich I did with plezzure.

LEE PAPE.

Less Blocking.

During February a year ago were three per cent less on the Wabash and 115 per cent greater on the Illinois Central. The mayor said that he expected to call the attention of the officials to the showing.

Worry is the Sleep Robber

Calm Your Nerves With Wheeler's Nerve Vitalizer Before You Break Down Completely.

Many people worry themselves sick over trifles. They take these worries to bed with them, let their imagination run riot, roll and toss all night without scarcely a wink of sleep and gradually approach a state of nervous collapse. A case in point is that of Mrs. Carrie E. Hoover of Lebanon, Ind. She writes:

"I had been a sufferer for nearly six years. Had nervous prostration, could not sleep at night, and was so weak I could hardly walk. I tried many doctors and took other medicines but none of them gave relief. Since trying Wheeler's Nerve Vitalizer, I have not had a nervous spell, am now able to do my own work, and cannot thank you or recommend your medicine enough. I would not take a thousand dollars for the good received."

Be sure to get Wheeler's Nerve Vitalizer. Does not contain alcohol or narcotics. In safe and effective use for 50 years.

$1.10 per bottle at drug stores or by prepaid express. SAMPLE bottle for ten cents to help pay cost of mailing. The J. W. Brant Co., Dept. B, Albion, Mich.

Laxative
Bromo Quinine
tablets

The first and original Cold and Grip Tablet, the merit of which is recognized by all civilized nations.

Be sure you get
BROMO

The genuine bears this signature
E. W. Grove
Price 30c.

COUNTRY ROADS IN BAD CONDITION

Can Not Get Very Far in Any Direction.

Decatur is as nearly marooned as it has ever been since the winter of the big snow in 1830-31. Of course we have the railroads which we did not have at the time of the deep snow. We also have automobiles which are a liability rather than an asset if one wants to go somewhere that is not on a paved road.

The rain Sunday was the last straw. It broke the back of the roads in not merely one place but in many places. The only sensible thing to do if you feel impelled to go some place is to go by rail or stay at home.

ROADS BAD.

A man from Atwood drove to Decatur Sunday afternoon. He reports the roads very bad. He got through but he would not risk driving back. There is a mudhole north of Milmine which necessitates a detour through the village, but this not the only place that is bad.

Word from Macon Monday morning was to the effect that the roads are not very good but are passable. The rain there was not nearly as heavy as it was in the vicinity of Decatur.

Danville reports much rain and some snow but there are paved roads all over that county.

SPRINGFIELD SHUT OFF.

The Springfield Motor club Monday morning was routing no one towards Decatur. There is no road from Springfield to Decatur. Last week people were routed by way of Sherman, Dawson and Illiopolis but roads in the vicinity of Sherman are now impassable.

There is a mudhole in the main road between Argenta and Oreana where many people are getting stuck and also one between Oreana and Forsyth. This has been the best route from Decatur to Monticello and Champaign.

ROADS IMPASSABLE.

The Stringtown lane, i.e., the road running directly east from Maroa to Monticello, is reported to the Motor club as having some very bad places in it.

A man arrived in Decatur from Champaign Monday morning and advised the motor club to send no one to Champaign.

Mt. Pulaski reports roads in that vicinity as impassable.

Mt. Zion is the one oasis about us There was very little rain there Sunday and the roads are still in pretty fair condition. Apparently the heaviest rain followed the line of the O. to O. both east and west of Decatur.

EAST WILLIAM RUTTY.

The East William street road seems to be the best bet in going east out of Decatur and that is not to be recommended. Patrolman George Shriver says that it is possible to get over the approaches to the Spangler bridge. He amends this by saying that it is possible for some while others get stuck. The deep ruts are filled with water which it is difficult if not impossible to drain off and the worst is yet to come.

The rain Sunday, while general in Macon and adjoining counties, appears not to have been generally as heavy as it was here. Springfield reports about as much rain as we had here and there was also much rain to the north of here but the rainfall was much lighter to the south.

PASS ORDINANCES FOR NEW PAVING

Mattes Votes Against West Macon Street.

Ordinances for the re-surfacing of West Macon street and for the repaving of North Broadway, with some of the cross streets near each of the main streets mentioned, were passed by the city council Monday. Commissioner J. F. Mattes voted against the passage of the ordinance for the re-surfacing of West Macon street because of the closed character of the specifications as he saw them.

New Express Service.

A new through express service has been established by the Wabash between Buffalo and St. Louis. The car will go through here to St. Louis on No. 1 and will return on No. 2.

Wednesday, Extra Special

OUR REGULAR ASSORTED FLAVORS
OF CHOCOLATES
Special at 49c Pound
NUT TOP CHOCOLATES
Special at 59c Pound
CHERRY COCKTAILS
Very Special at 79c Per Pound Box
One Pound of Each to a Customer
WE MAKE THE CANDY, ICE CREAM AND DRINKS WE SELL
"IF WE MAKE IT, IT'S GOOD"

BABY BUNTING CANDY SHOP
328 NORTH MAIN STREET

H. J. MAYER

County Treasurer of Logan County

Candidate for Nomination
FOR REPRESENTATIVE
GENERAL ASSEMBLY
Twenty-eighth Senatorial District—Macon, Logan, Dewitt
On the Republican Ticket

Primary, April 11, 1922.

NEWSPAPERARCHIVE® NEWSPAPERARCHIVE®

D. H. S. SENIOR PLAY APRIL 19

Committees Named to Push Production.

With the date of the senior play at the high school set for April 19, arrangements are being made early, so that the event will be a big success. The president of the senior class, Paxton Judge, in the meeting of the '22's Tuesday morning, made the appointments of play committees. These committees, selected from the senior class, although not all members of the cast, will perform the necessary work to make the play go over in the right style.

COMMITTEES.

The committees named are as follows:

Scenery (woodwork)—Charles Field, Keith Graybill, Roy Hiltabiddle: (Art) Thomas Ramsey, Rosalia Robertson.

Property—Harold Stuckey, Helen Bachman, Mary Maloney, Florence Pierson.

Costume—Donald Hill, Olive Frost, Royal McClelland.

Publicity—Ronald Mills, Corwin Lewis, Robert Sink.

Electrical stage manager—Leonard Erickson.

BUSINESS MANAGER.

Albert Goodman will act as business manager of the play, and the main responsibility will fall upon his shoulders. All of the committees will be responsible to him and will make reports periodically.

Rehearsals have been started, and it is expected the seniors will be able to realize their plans for presenting "The Admirable Crichton" by April 19.

ANOTHER BAND.

Professor Walter, director of the high school band, has made the announcement that he will form another band for boys who have not had much experience with band instruments. There are a large number of boys who are greatly interested in the band, and have been wishing for an opportunity to become connected with the musical organization of D. H. S.

Professor Walter will give private instructions to those who wish to start this form of work, without charge to the students. Mr. Walter has done some fine work with the older musicians of the school, and it will not be long before he has this "Younger Band" started on the simpler pieces of band music.

TODAY IS FIRST DAY OF SPRING

Weather Man Doesn't Count Officially.

Lest you forget—Spring is now here. It always officially arrives on this date regardless of what the weather man may have to say, and remains until June 21, regardless of weather man. With it comes spring freshets, spring freezes, spring fever, spring colds and other spring maladies, but without it we could not reach summer, could not have spring gardens, spring flowers or new Easter bonnets.

However, it is too early to start rejoicing or for the fruit buds to come out. Local weather statistics show that the thermometer has always gotten down to the freezing point of 32 degrees or below in April, sometimes in May, and once, back in 1894, in June.

SPRING FREEZES.

On June 6, 1894, the temperature dropped to 32 degrees. In the last twenty-eight years a freeze has arrived once in June, eleven times in May and sixteen times in April. The latest May date was on May 21, 1895, and the next latest, May 11, 1907. It got as low as 26 on May 1, 1903, and as low as 29 on May 7, 1907. The earliest "last freeze" was on April 4, 1896, and the next earliest, April 10, 1916.

NOW IS TIME TO PLANT SHRUBBERY

Bad Practice to Trim in Spring in This Section.

Now is the time to set out shrubs before they begin putting out leaves and the time to move any if one has shrubs in the yard to be moved. A good many people who put out barberries last spring were greatly disappointed at the way they grew, or in the case of many, did not grow at all. They simply turned brown and died. These people probably would be interested in the explanation from a nurseryman this spring who says:

"A year ago last fall barberry did not ripen up as they should. We think you undoubtedly had reason to think the stock was not the best last spring, in fact there seemed to be no good barberry from the way all nurserymen complained of its actions last spring in the country, and we can account for it only by not having ripened up as it should have done in the fall."

Spring is a favorite time for pruning shrubs and it is probably the worst time of all because most of the shrubs in this part of the country are spring and early summer flowering and pruners trim off the flower buds. In that way pruning really does more harm than good. The time to prune shrubs is right after they have bloomed, if they must be pruned. The best thing for shrubs is not to prune them at

Republicans Drop Elder; Democrats Name Ticket

Henson Flays "Machine Politics"—Democrats to Put Up Stiff Opposition.

Both Republicans and Democrats, through their township central committees, Monday night, nominated candidates for the offices to be filled at the township election April 11. While the Republican committee was meeting in the county court room the Democratic committee was engaged in the same work in the circuit court room.

ELDER ELIMINATED.

All the Republican members of the board of supervisors who wished to be candidates again were nominated with the exception of two, Elmer R. Elder and Charles H. Miller. W. R. Hopkins, a retiring member, was not a candidate. The three new names that go to fill up the ticket are those of Herman Kersch, J. O. Henry and Rev. R. B. Irwin. The latter has served on the board before, retiring only last spring.

James O. Henry and Herman Kersch have both been active in Republican politics in the north part of the city. Mr. Henry conducts a grocery at 1053 North Water street and lives at 925 North College.

Mr. Kersch is foreman at the Walrus factory and lives at 953 North Illinois street.

ELDER DEFEAT PREDICTED.

There was not as much of a fight to retain E. R. Elder on the board as some predicted. He received only eight votes out of the thirty-four. His defeat was no surprise, in fact was predicted weeks ago.

William G. Mottram, who had filed as a candidate, withdrew his candidacy before the committee met. The new candidates who failed to land were W. P. Heinrichs, Reuben Coble, James Barry, Sr., Fred C. Frees, Ernest La Rosae, George G. Glore and Ben H. Smith.

On motion of John W. Evans, M. H. McIlvoy was re-elected chairman of the committee and T. W. Samuels secretary.

LAMBAST "MACHINE"

James A. Henson turned the phials of his wrath loose at what he termed "Machine politics" in the convention, and said that it sounded the death knell of W. A. Underwood, candidate for sheriff and J. H. McCoy, candidate for county judge. He predicted a real election next fall. Arthur Birt took issue with Mr. Henson, and declared that he, for one would never stand to give one group control of the party.

50 DEMOCRATS MEET.

While the turmoil was raging down stairs the Democrats on the third floor were proceeding peacefully and enthusiastically along the lines for which their meeting had been called. One member of the committee said afterward:

"We had a real good time at our meeting. We had some interesting and inspiring talks, and we nominated a ticket that we believe has a good chance to win. Every man there was enthusiastic and willing to work for the success of the ticket. Our candidates are all good men, and nothing can be said against any of them."

WANT FAIR ASSESSMENT.

Howard Helmick, as chairman of the committee presided. About fifty were present. Dan Myers in a talk said that the assessor elected should make a fair and just assessment and he hoped that the Democrats could elect such a man. Vernon Huffman, nominated by the committee was present and declared that if elected he would do all in his power to make a fair and equitable assessment for all people of Decatur.

H. F. McCart placed in nomination for assistant supervisor called The Review Tuesday and said he would not be on the ticket, that he had not authorized the use of his name.

OAKLEY TOWNSHIP.

The election in Oakley township will be watched with interest, for the place of another member of the hard-roads committee is in jeopardy. Charles E. Vulgamott, the present supervisor from that township and a member of the hard-roads committee that has come in for such unstinted praise during the last two weeks, is to be opposed by Joshua Hamm, a Democrat, and a man whose popularity is unquestioned. It will be interesting to watch that fight.

Another interesting feature of the situation in Oakley township is that the opposing candidates for cemetery trustee are brothers.

Both Republicans and Democrats in Oakley township nominated their candidates Monday. The tickets are as follows:

Supervisor—Republican, C. E. Vulgamott; Democrat, Joshua Hamm.

Town clerk—Republican, W. B. Hartouff; Democrat, Grover Manecke.

Assessor—Republican, A. J. Eades; Democrat, Simon Hiser.

Highway commissioner—Republican, Virgil Wheeler; Democrat, T. J. Shambaugh.

Cemetery trustee—Republican, Geo. Hiser; Democrat, William Hiser.

Justice of the Peace—Democrat, J. N. Soran.

REPUBLICAN TOWNSHIP TICKET

For Assistant Supervisors—
J. N. Orr.
Herman Kersch.
W. A. Holman.
T. P. McShane.
S. M. Bartlett.
J. O. Henry.
John Armstrong.
Harry M. Wheeler.
Rev. Robert B. Irwin
For Town Clerk—
Jacob Weigand.
For Assessor—
Coleman Adams.
For Highway Commissioner—
Charles Becker.

DEMOCRATIC TOWNSHIP TICKET

For Assistant Supervisors—
Laban Yoder.
E. B. Williford.
John E. Rucker.
Cecil Wells.
Hal P. Lowe.
Corbin Hales.
John F. Murphy.
Henry M. Schulte
For Town Clerk—
Henry Johnson.
For Assessor—
Vernon Huffman.
For Highway Commissioner—
Maurice Tangney.

A Sure Way To End Dandruff

There is one sure way that has never failed to remove dandruff at once, and that is to dissolve it, then you destroy it entirely. To do this, just get about four ounces of plain, common liquid arvon from any drug store (this is all you will need), apply it at night when retiring; use enough to moisten the scalp and rub it in gently with the finger tips.

By morning, most if not all, of your dandruff will be gone, and three or four more applications will completely dissolve and entirely destroy every single sign and trace of it, no matter how much dandruff you may have.

You will find all itching and digging of the scalp will stop instantly and your hair will be fluffy, lustrous, glossy, silky and soft, and look and feel a hundred times better.

No Need to "Break Them in"

Cantilever Shoes are comfortable, easy, the first time you put them on! No need to "break them in" slowly and painfully. No need to suffer till the newness wears off. In Cantilevers your foot is not compelled to assume the shape of a shoe. For the Cantilever Shoe is shaped like the human foot. It is built on the lines of good taste—graceful, sensible. It is made for perfect comfort.

The foot has freedom to arch and bend, to move and exercise, unhampered. The shank of a Cantilever is not stiff and unyielding. It flexes with the action of the foot.

The natural inner sole line and the well-set heel combine to encourage correct posture. Ordinary shoes which twist the toes outward, cause all the weight to fall on the inner side of the arch, its weakest point. But Cantilevers distribute the weight properly; they correct and prevent flat foot. They enable you to walk or stand with less fatigue. And they are good looking.

Raupp & Son
139 N. Water St.

A HOME-MADE GRAY HAIR REMEDY

You Can Make a Better Gray Hair Remedy Than You Can Buy.

Gray, streaked, or faded hair is not only unbecoming, but unnecessary.

Anyone can prepare a simple mixture at home that will darken gray hair, and make it soft and glossy. To a half-pint of water add 1 ounce of bay rum, a small box of Barbo Compound and ¼ ounce of glycerine.

These ingredients can be bought at any drug store at very little cost and the druggist will put it up for you. Apply to the hair twice a week until the desired shade is obtained. This will make a gray-haired person look twenty years younger. It is easy to use, does not color the scalp, is not sticky or greasy and does not rub off.

COAL TEL. MAIN 1211
We handle Decatur Mined Coal, Pana and Lincoln
E. E. LILLY & SON
490 SOUTH FRANKLIN

C. D. NOWLIN NOW CIRCUIT CLERK

First Act Is to Draw Lum Farn Trial Jury.

Cortez D. Nowlin, circuit clerk pro tem., filed his bond in the sum of $5,000 Monday afternoon at 3 o'clock and took the oath of office. He will fill the vacancy caused by the death of Circuit Clerk Coral L. Taylor until the election to be called by Governor Small is held. The first official act of Mr. Nowlin was to draw from the jury box a list of names from which will be chosen the jury to try Lum Farn for the murder of Lum Shee. The trial is set for next Monday morning.

Judge Baldwin convened circuit court Tuesday morning and the formal appointment of Mr. Nowlin was made in open court.

Monday Judge Baldwin formally notified Governor Small of the vacancy caused by the death of Coral L. Taylor and of the appointment of Cortez D. Nowlin as circuit clerk pro tempore. The governor will set a date for the primary and the election. It is expected that the regular election date in November will be set as the date for electing a circuit clerk. That will save Macon county about $1,500 that would be spent in a special election.

MACON NAMES TOWNSHIP TICKET

Select Candidates Saturday for Spring Election.

The Republicans of South Macon township met last Saturday and nominated the following township ticket for the spring election:

Town clerk—Chester A. Cole.
Assessor—Thomas Hines.
Justice of the peace—J. S. Guthridge.
Road commissioner—William H. Overlin.

PRIMARIES HELD AT BLUE MOUND

Blue Mound, March 21—The Republican and Democratic primaries, held Monday to nominate candidates for office in Blue Mound township, resulted as follows:

For supervisor—H. K. Hudelson, (D.); J. L. Nolle (R.)
For town clerk—L. L. Steinheimer (D.); R. R. Heerdt (R.)
For assessor—Charles Smith (D.); Fred Pistorius (R.)
For commissioner of highways—William Feuhrer (D.); H. L. Goldenstein (R.).

Decatur W. C. T. U.

Decatur Union W. C. T. U. will meet Wednesday afternoon at 2:30 in the First Christian church. Mrs. B. F. Cloud and Mrs. Charles McCarter will speak on their departments of work, literature and Flower Mission work. All members are requested to be present and some plans for state convention will be discussed.

CASTORIA
For Infants and Children
In Use For Over 30 Years
Always bears the Signature of Chas. H. Fletcher

THE STORE THAT MAKES THE PRICE
H. S. GEBHART CO.
GREATER DECATUR'S GREATEST STORE

6 Woodbury Soap — Woodbury's Facial Soap; fresh new stock; 25c cakes at SIX FOR ... **$1**

Three Pepsodent — Pepsodent — the best 50c tooth paste manufactured; three tubes **$1**

Dozen Hair Nets —Hair Nets, La Mode and American Lady cap shape hair nets, 12 for **$1**

3 Face Powder —50c Luxor Face Powder in white flesh, brunette, Wednesday, 3 for **$1**

Wednesday At Gebhart's! Three Floors of Bargains!

Dollar Day Sale

$2-$3 BEAD NECKLACE $1 EACH —Lovely imported beads; newest styles; high and soft colors. Vals. to $3 choice **$1**

LINOLEUMS, $1.75 VALUE, $1.00 SQ. YARD —12 ft. printed and 6-ft. inlaid linoleums; values up to $1.75; Wednesday, a square yard **$1**

Final Clean-Up! About 40 Pieces
$2 Aluminum Ware $1
Preserving Kettles! Teakettles! Buckets! Percolators and Fry Pans!
—Final clean-up from our big sale of last Wednesday; only a few pieces of each left. Fine big ones, and in good condition; first come, first served. Out they go, choice .....

For Dollar Day
Silks and Wash Goods

Faille Silks, $1 —Yard-wide Faille Silk lustre in a big choice of popular shades, a yard **$1**

40-in Crepe Dechine Silks, $1 —40-inch Crepe de Chine Silk, in a good range of colors, Wednesday only, yard.... **$1**

36-inch Sateen Four Yards, $1 —Yard-wide, black and colored sateens, for bloomers, bloomer dresses, etc. Four yards for **$1**

32-inch Madras Three Yards, $1 —32-inch Madras Shirting in woven stripes on light grounds; 50c retailer, THREE YARDS **$1**

32-in Gingham Five Yards, $1 —32-inch Dress Ginghams in plaids, checks and solid colors; 39c quality, 5 yds. **$1**

Pajama Checks Three Yards $1 —36-inch Pajama Checks, in flesh, blue, maize; for underwear, etc. THREE YARDS FOR **$1**

Women's Summer
Union Suits Two For $1

1000 new union suits for women.

Just when wanted, and at a tremendous saving.

—Tight and loose knee styles, with bodice and band tops. Regular 75c-85c argments, on special sale, TWO SUITS for $1.

Men's Fine Ribbed
Union Suits, $1
—Men's excellent quality light ribbed union suits for Spring and Summer; ankle length, short sleeves. Extra special, a suit **$1**

Women's Real Leather
$2 Hand Bags
—Several attractive styles of these leather hand bags and vanity cases; variously fitted; values up to $2 and $2.50, Wednesday **$1**

$3 Traveling Bag, $1
—These are good, stoutly made matting traveling bags; make handy shopping bags; they're former $3 values, each **$1**

Ten Dozen $1.75-$2
Men's Shirts
Lots of big sizes; 15, 16½, 17 and 17½. Fast colors. 80-square shirtnigs perfectly made the best shirt bargains in all Decatur, choice.. **$1**

$3 to $6 Worth
Wall-paper $1 Bundle
—A bundle sale of high grade 30 inch papers for living rooms.. Some sold up to $1.50 roll. 20 to 30 rolls in bundle, choice, $1.

Lots of Notable Savings In The
2nd Floor Dollar Sale

Values Up To $2 For $1

Children's gingham dresses, 2 to 6 yrs.
Children's gingham dresses, 7 to 10 yrs.
Women's pretty bungalow aprons .....
Women's sateen pettibockers at .....
Women's pink bloomers, special .....
Children's rompers, 2 to 6 years .....
Women's extra size muslin gowns .....
Women's new muslin teddies at .....
Children's bloomer dresses, 2 to 6 years
$1

SAVE $1 TO $2 PAIR ON STYLISH NEW
Straps & Oxfords, $3.95
—Six entrancing styles, expertly made of high class leathers, showing the smartest ways of military and flat heels.
—Brown kid laced oxfords
—Black kid laced oxfords
—Brown kid strap slipper
—Black kid strap slipper
—Patent laced oxfords
—Patent leather straps
—Rubber and leather heels

$3.95

See The Marvelous Bargains In Staple
Domestics For A Dollar

$1.69 Sheets, $1 —81x90 bleached sheets, hand torn, ironed, hemmed; $1.69 retailers, at each **$1**

8 Yds. Hope Muslin $1 —Genuine Hope, full bleached muslin, full bolts, no remnants, at eight yards for **$1**

$1 White Goods, 50c —$1 sheer white goods for dresses; all you want on a basis of two yards for **$1**

Five 35c Towels $1 —Large size linen finished, striped hand towels, blue bordered, five towels for... **$1**

Five 35c Towels $1 —Large size, good weight full bleached Turkish towels, in 35c values, FIVE for..... **$1**

4 Yds. Middy Twill $1 —39c, yard-wide middy twill, very best quality loomed, at four yards for **$1**

5 Yds. Nainsook $1 —Best 39c grade of highly mercerized nainsook for underwear; at five yards **$1**

7 Yds. 25c Percale $1 —Best 25c grade of yard-wide light percales in choice light styles, 7 yards **$1**

10 Yds. India Linen —Best 19c grade of white India Linen, excellent quality at TEN YARDS FOR **$1**

8 Yds. Dimity $1 —Nice, sheer, white dimity in neat checks, regular 19c retailer, 8 yards for **$1**

3 Yds. White Poplin $1 —Beautiful mercerized white poplin in a regular 59c grade at three yards **$1**

5 Yds. Best Percale $1 —Best 28c grade of yard-wide percales in choice styles five yards for **$1**

10 Yds. Flannel $1 —27-inch unbleached Canton flannel in our best 20c grade, Wednesday 10 yds... **$1**

10 Yds. Shaker $1 —Our best 20c grade 27-in. white Shaker for Wednesday selling, 10 yards **$1**

6 Yds. Cambric $1 —Fine, soft, yard-wide cambric, worth 25c a yard, Wednesday SIX YARDS for.... **$1**

Ten Yds. Muslin $1 —Best 15c grade of our yard-wide unbleached muslin, Wednesday, 10 yards **$1**

2 Yds. Table Damask —Nice, bleached table damask, choice patterns, regular 75c seller, two yards.. **$1**

$2 Blankets, $1 Pair —54x76 warm, cotton fleeced blankets, regular $2 values, Wednesday, a pair **$1**

$3.50 Blankets, $1 Ea. —Dandy big 72x80 bed blankets, in regular $3.50 a pair values, each blanket **$1**

Four Pillow Cases $1 —42x36 ready-made, bleached pillow cases, in regular 39c values, four for **$1**

Three 69c Towels $1 —Great big, extra heavy Turkish towels, sell for 69c each; three towels **$1**

$1.69 Table Cloth $1 —Beautiful round scalloped table cloths, in regular $1.69 values, each **$1**

7 Yds. 40-in. Muslin $1 —Fine quality, 40-inch unbleached muslin, for dresses, etc. SEVEN YARDS ... **$1**

7 Yds. Ticking $1 —Best 25c grade of nice striptd ticking, for Wednesday SEVEN YARDS **$1**

2 Lace Collars $1 — New collars and sets; lace and net creations; 69c to 75c values, 2 for.. **$1**

Collars and Vests —Lovely new lace collars and vestees, in values to $1.00 — at each **$1**

4 Boudoir Caps $1 —Pretty new white swiss breakfast and boudoir caps; 50c values four for ... **$1**

4 Hair Bows $1 — Pretty taffeta hair bows, made with clasps; 39c values four for **$1**

Four Veils for $1 —Pretty fancy veils, in regular 50c values, at four veils for..... **$1**

4 Handkerch's $1 —Men's colored woven border handkerchiefs, in 39c values, 4 for **$1**

6 Handkerch's $1 —Men's neat colored border handkerchiefs in 25c values 6 for.. ..... **$1**

$1.25 Flouncing —Exquisite organdie flouncings, 27 inches wide, $1.25 value, yd. **$1**

2 Yards Flouncing —Dainty new Swiss flouncing, 27 inches wide, 60c values — two yards **$1**

10 Yds. Lin. Lace —Very Fine Linen laces, 2½ to 3 inches wide, 20c value, 10 yards **$1**

$2 Umbrellas $1 —Men's and women's $1.50 and $2 Umbrellas, 1 to a customer, each **$1**

Wednesday Sale: Black and Brown
Pure Silk Hose, $1
—The heaviest pure silk hose you've seen in years for a dollar a pair. They're new stock; 20-inch silk boot; all perfect; black and brown, $1 pair. **$1**

Silk Hose—Wool Hose
—All our remaining wool hose for women; also a big lot of black and brown fiber silk hose; 89c values ..... **2 Pr. $1**

5 Prs. Lisle Hose, $1 —Several hundred pairs women's very good lisle hose in black only; 39c val.; 5 pairs **$1**

10 Prs. School Hose, $1 —One lot children's ribbed school hose, in black only, regular 19c retailers; ten pairs... **$1**

COAT Special!
Spring Styles
$14.75

—Jaunty Spring model in belted, loose-back and semi-wrappy effects, cleverly made, of *POLO CLOTH, MIXTURES, CAMEL'S HAIR ETC.*

—These are in the pretty light shades so popular now, sizes to 38. Choice $14.75.

—A few more wool jersey suits to go Wednesday, $10.

$2 to $3 Worth Draperies $1

Ten Yards $1 —18c, yard-wide curtain scrim, 10 yards **$1**

Five Yards $1 —Yard-wide colored marquisette, 60c double face material, 5 yards **$1**

7 Yards $1 —20c grade, plain cream colored curtain scrim, 7 yards **$1**

4 Yards $1 —Regular 40c Quaker filet Quaket net, four yards **$1**

5 Yards $1 —Regular 50c drapery cretonne 5 yards **$1**

4 Yards $1 —60c banded marquisette, 4 yards **$1**

4 Yards $1 —Best 35c silkalines, 4 yards **$1**

2 Yards $1 —75c colored madras overdrapery, two yards **$1**

Two Hat Specials W'd'n'y

At **$2.95** —Tailory sailors and gay little flower trimmed straw hats; in gay and dark colors. Values to $5, Wednesday, $2.95.

AT **$4.95** —Adorable new creations of straw braids effectively trimmed with flowers, fruits, ribbons. Choice, $4.95.

NEWSPAPERARCHIVE®

O'Leary Will Visit Club Training Camps

Decatur Pilot to Give Personal O. K. on Men to Be Sent Here—Order Uniforms.

BY HOWARD V. MILLARD.

The best way to judge a baseball player is to see him in action and that is just what Dan O'Leary intends to do within the next two weeks.

Backed by the board of directors of the Decatur Fans Association who are not going to leave a stone unturned to give the city a first division ball club in the old Tri Optic circuit, O'Leary has been directed to make a tour of some of the class AA and A training camps in order to give his personal O. K. on some of the players offered Decatur for the season.

IS BIG ITEM.

President Jake Hill and several of the other directors discussed this plan before O'Leary was named manager and with the connections the new Decatur pilot has he will not only be able to save the local association hundreds of dollars in unnecessary expense but will be able to pass personal judgment on the players offered.

Skipper Dan will leave the last of the week or the first of next for some of the southern states where he hopes to visit a half dozen or so camps and see at least a dozen teams in action.

ORDER UNIFORMS.

The Decatur club will be decked out in two high class sets of uniforms this season the order being placed today by the local association.

The traveling uniform will be a grey with a navy blue stripe with blue caps and socks while the "At Home" uniforms will be white with a blue stripe.

At the league meeting in Chicago recently the Spalding uniforms and balls were adopted by the league and as a result the Decatur Association will be given 22 dozen baseballs for their use during the season or a saving of nearly $100 for the club.

PLAN FOR OPENING.

At the meeting of the board of directors Monday night at President Hill's office the matter of appointing a committee for the opening day festivities was taken up as well as the selection of the men who will complete the directorate of the fans association. President Hill would not give out the names of men selected until they had accepted the place on the board.

Another matter was the decision to go after more cash for the association. There are any number of good fans who have not been reached and with prospects of the city being represented by a strong league club this season, the association does not want to be hampered by the lack of funds, although every effort will be made to have a wise expenditure of the fans money by the officers and directors. The sending of O'Leary on his scouting junket is just one item where a big saving will be made.

ILLINOIS LEADS INDOOR WINNERS

Have Won Six Out of Twelve Meets.

Year	School	Points
1911	Chicago	33
1912	Illinois	31
1913	Wisconsin	33 1-3
1914	Illinois	36
1915	Chicago	37 ¾
1916	Illinois	41 ¾
1917	Chicago	38
1918	Michigan	42
1919	Michigan	36 ⅓
1920	Illinois	31 ⅔
1921	Illinois	45
1922	Illinois	44 6-7

When the University of Illinois carried off first honors in the Big Ten indoor meet last Saturday, Coach Gill's trackmen bettered the old Illini record for two events. Brown's record established in 1920 was lowered when Captain Yates stepped the half-mile in 1:58 2-5, while Mike Mason's mark was 9:13 3-5 for the two-mile, which stood since 1916, and was beaten by Wharton, Illinois now holds the Conference records in the mile relay, high jump, half mile, and two mile runs.

DISTANCE MEN BEST.

Of the twelve annual Big Ten indoor meets held to date, Illinois has won six, Chicago three, Michigan two, and Wisconsin one.

Coach Gill's men have performed best in the distance events, winning the mile relay seven times, the two mile five times, the mile four times, the 880 and 440 yard runs each three times. In the sprints and field events the Illini cindermen have been about equally successful, winning the hurdle events five times, the 50-yard dash twice, the pole vault four times, and the high jump three times.

SPORT BRIEFS.

Kansas City.—Eleven events will make up the program of the Missouri Valley conference track meet here next Saturday night, according to the announcement today by Dr. J. P. Reilly, director of athletics at the Kansas City athletic club, in charge of arrangements. He said entries were being received rapidly and indications were all of the schools of the valley conference would send their best teams.

—:—

San Francisco.—Howard and Robert Kinsey, who hold the doubles tennis championship in the Metropolitan district of New York, the Pacific Coast, San Francisco and Central California will sail March 25 for Honolulu to compete in the Mid-Pacific tournament. Later they will tour the islands giving exhibitions.

—:—

Chicago.—William Marshall, for 24 years associated with the Onwentsia club at Lake Forest, died late yesterday after a long illness. He was superintendent of grounds at Onwentsia. Mr. Marshall was one of the first Scotch professionals to come to this country. He was first vice president of the Illinois Professional Golfers' association.

—:—

Milwaukee. — Gladys Robinson, Toronto set two worlds records at the international indoor amateur skating championships when she did the 220 yard dash in 24 2-5 seconds and finished the girls mile race in the fast time of 3:51 2-5.

—:—

New York—Joe Burman, Chicago bantamweight was awarded the judges decision over Midget Smith, New York at the end of 10 rounds.

—:—

St. Louis. — Young Fitzsimmons, Oklahoma City middleweight, knocked out Ora Dean, Staunton, Ill., in the sixth round.

—:—

Muskegon, Mich.—Pinkey Mitchell, Milwaukee, won the newspaper decision over Willie Doyle, Detroit, in 10 rounds.

—:—

Bloomington, Ill. — Ralph Hibbs was elected captain of the basketball team of the Normal Community high school here Monday.

TRACK SCHEDULE A MINUS QUANTITY

Not a Single Meet Secured for Millikin Team.

A track team without a meet is the situation at Millikin this spring and unless Coach Wann is able to secure some dual engagements with some of the schools in the conference there is likely to be very little activity on the cinder path this season although the team will be sent to the conference meet at Monmouth and a few no doubt selected for the Mid West conference meet at Carlton.

Wann has hopes of inducing several of the schools to take him on this season and there is a possibility of Wesleyan being met in a contest.

SEND OUT BLANKS

Coach Wann will send out entry blanks to all of the high schools this week in order to get an early start on the J. M. U. Interscholastic. The meet went over in good shape last season and is expected to be even more successful this year.

TENNIS PROSPECTS.

With the short spells of warm weather being dished up by the weather man the tennis enthusiasts are starting to stir around J. M. U. way and plans will soon be completed for an intermural tourney which will give all the fellows a chance to show their speed.

Varsity tennis has always been popular at Mill'kin and it is hoped the blue and white school will be in the field again this season.

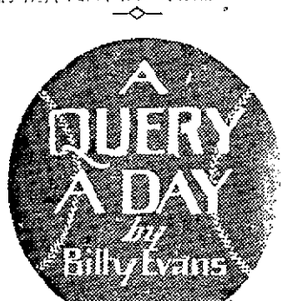

There is a runner on third base and three balls and two strikes on the batter. The next ball delivered is a wild pitch that gets away from the catcher and rolls to the grandstand. It is the fourth ball on the batsman. The runner from third crosses the plate and the batsman goes to second while the catcher is chasing the ball to the grandstand. The batsman failed to touch first base on his way to second. The ball is thrown to that base by the catcher, making the third out, retiring the side. Does the run score?

The run scores. The four balls on the batsman entitles him to first. In failing to touch that base on his way to second he made himself liable to be put out. However, it is impossible to make this play a third out in which the batsman fails to reach first, because he is entitled to that base on four balls. The act of the batsman in failing to touch first has no bearing on the run.

BOWLING

The Saulke Tops with Edward Hopkins leading the way with a 200 average won two out of three from the Gustonians Monday night in the Greater Decatur League while Hell & McClimans grabbed a pair from the Hasbeens.

In the latter clash it remained for Ray Hill to take the part of the "Leading Lady" for he cut loose with a 205 average for the three games. Hopkins beat him for high game however with a 225 count while Hill's best was a 215 offering.

Some other good averages were hung up during the evening by the bowlers as Minton showed a 196 count, Frahlman 192, with Maleska and Doherty shooting 191 averages.

GUSTONIANS.

Players—	1st.	2nd.	3rd.	T.	Av.
Rushing	192	155	183	530	177
Maleska	173	170	222	573	191
Doherty	182	190	202	574	191
Hoots	182	155	156	493	164
Gustin	199	158	158	515	172
Totals	927	837	921	2685	

SCHULKE TOPS.

Players—	1st.	2nd.	3rd.	T.	Av.
C. Shulke	147	214	184	545	182
Wilick	169	168	199	536	179
G. Shulke	149	135	171	455	152
Weissenbuher	173	154	178	505	168
Hopkins	225	178	197	600	200
Totals	863	849	929	2641	

HASBEENS.

Players—	1st.	2nd.	3rd.	T.	Av.
Ponswash	191	142	191	524	175
Conklin	135	174	101	390	167
Dombroski	184	145	158	487	162
Thomas	179	171	164	514	171
Hill	215	194	205	614	205
Totals	904	826	909	2639	

HELL & M'CLIMANS.

Players—	1st.	2nd.	3rd.	T.	Av.
W. Maleska	190	157	162	479	160
Frahlman	150	214	212	576	192
Witt	175	167	156	498	166
Bray	188	160	181	529	176
Minton	174	201	213	588	196
Total	847	899	924	2670	

GIVING THE STARS THE RAZZ BERRIES

History of Golf Ball is One of Many Discoveries

Chicago, March 21.—Following the announcement that an indestructible golf ball had been perfected a historian of the game today dug up the history of the evolution of a golf ball from the time when Scotch herdsmen batted a round stone along the seashore without almost resiliency, to the present day with its rubber core ball, which can be driven as far as 400 yards, or almost a quarter of a mile.

USED FEATHERS.

After the stone age of golf came the period in which feathers were compressed within a leather cover, preceded by various experimental spheres including wood. The feather ball prevailed until 1836 when a pellet made of solid gutta percha, hammered out by hand, was introduced. Next year grooves were molded into the surface of this type of ball and with varying degrees of hardness and numerous styles of cover, imprints the old "dutty" was used until 1900.

GUTTA PERCHA NEXT.

It was then that Harkell invented a machine to wind tightly stretched and highly elastic rubber thread around a core of gutta percha over which a semi-vulcanized cover of rubber was molded with a pebbled accepted in America, where it was surface. This ball was not readily invented, but it was taken up in Great Britain and soon became sole possessor of the links. Its solid feet when hit soon drove the solid gutta percha ball with its brick-like impact out of existence.

FILLED WITH FLUID.

Since the rubber cored innovation various attempts have been made with success to increase the length of flight and the trueness of roll by changing the core and the hardness and toughness of the cover. In some cases the winding was wrapped about a small bag of water, while in others the central sack was filled with a heavy acid, the latter plan proving disastrous to the eyes of several inquisitive boys who dissected the globule.

FUTURE ASSURED.

Another plan for increasing the efficiency of the golf balls was the application of an ever-lasting paint, made of some rubber composition which lasted well enough, but gathered up dust which could not be washed off. Heretofore resiliency and durability have proved somewhat incompatible. But if the innovation of 1922 proves to be both lively and life-long the future golfer will need nothing but a self-retrieving attachment to make one golf ball last him for ever.

PAT MORAN FIRST TO SELECT STAFF

Reds' Boss Names Pitchers for Season's Grind.

Chicago, March 21 — Pat Moran has made public the names of the eight pitchers who will be carried on the regular string of the Cincinnati Reds this season, says word from the training camp Monday. Eppa J. Rixey, the elongated southerner, is the only portsider in the octet the other members of which are: Luque, Scott, Donohue, Couch, Markle, Schnell and Gillespie.

Kid Gleason, elated over the Sox successes in their games with the Giants said today that he will begin within a week to allow his pitchers to travel the full nine innings in exhibition games. The work of the heaving personnel has bolstered his hopes for the season greatly.

START TO MOVE.

The Giants finish their training at San Antonio Friday when they begin a barnstorming tour which includes resumption of the inter-league series with the White Hose. Both St. Louis clubs plan to leave their training camps this week, starting north for several exhibition games.

Miller Huggins, say news dispatches from New Orleans, is sprouting a new crop of gray locks over the weakness of his Yanks. The outfield as it now stands, says one scribe, "amounts to a tragedy," the infield, is inclined to leak at important points, and the pitching staff thus far has failed to comprehend the value of control. Because of these things, Mr. Huggins is clinging to several rookies who otherwise would be on their way home.

DECATUR SCOUTS TO SPRINGFIELD

Troop 3 Will Go After Second Win with Capitol City Team.

Troop 3, the city champions of the Scout teams, will make a trip to Springfield today to play a return game with troop 7 of that city. The first game of the Central Illinois Scout League Championship was played here at the Millikin gym last Tuesday. The Decatur team won by a score of 16-7. With the hope of repeating the victory, the Decatur Scouts are going to the Capitol City.

Captain George Reese will take with him Leonard Erickson, John Molenda, Francis Harrold, Maynard Lipe, Robert Schaub and Percy Michener. The first five named will appear in the line up to start the contest, while the last two are utility men.

KNOX WILL STAGE GOLF TOURNAMENT

I. I. A. C. Event to Be Held At Country Club.

Galesburg, Ill., March 21—The directors of the Soangetaha club this week extended to President McConaughy of Knox college, the privileges of using the local golf course for the Illinois Intercollegiate Athletic conference golf tournament which is to be held here May 26 and 27.

The tournament is to be held in connection with the annual track and field meet and the tennis meet. At the I. I. A. C. meeting held in Bloomington last December it was voted to hold the track and field meet at Monmouth and as that city had no facilities for taking care of golf and tennis, these branches were voted to Galesburg.

The local golf course is recognized as being one of the best in the state and the state association fortunate in being able to hold the tournament here. The tennis event will be held on the Knox courts.

There will be faculty and students events, Knox will be well represented in the student golf event, by Negley and Craig, last year's winner and runner up at the state meet at Decatur last year. They are expected to duplicate this spring.

FRANCIS TO LEAD HIGH SCHOOL FIVE

Center Elected At Annual Banquet Monday.

Crawford Francis who played center of the Decatur high school basketball team the past season was elected captain of the 1922-23 quintet by his team mates at the annual banquet held at the high school Monday evening.

Although this was his first season as a regular on Coach Muir's five the pivot man showed a lot of promise and with him as a leader the red and white five should be in the running for another district title next season.

The banquet Monday evening was served by the girls of the domestic science department was one of the usual high class affairs. There was no special form of a program but Captain Cowger and various members of the team made short talks along with Coach Muir, Principal Deam, Manager Westlund and others.

NEW ALL EVENTS LEADER AT A. B. C.

Cincinnati Bowler Shows Score of 1962 and Tops the Field.

Toledo, March 21. — Three new names appeared among the first ten leaders in the all-events department of the American Bowling Congress tournament Monday, but scores in the doubles and singles were not sufficiently high to cause a change in those divisions.

H. Stewart, of Cincinnati collected 1962 pins for his nine games and went away ahead of the field in that class. F. Schwartz of Fort Wayne hung up 1,878 and took second place. A. Nolte of Milwaukee, bowling on one of the late afternoon shifts made his total 1,850, which gave him sixth place. Three men, F. Dagen of Buffalo, J. Ostrander of Cleveland, and L. Luke of New York City are tied for the fifth position with 1,851.

The highest score in the doubles was 1,190, made by F. Schwartz and H. Miller of Fort Wayne, Ind.

H. Stewart of Cincinnati was the high scorer for the day in the singles with 657 for three games. A Milwaukee bowler, G. Urtubees, checked in with 648 for second high.

TO NAME PURDUE COACH VERY SOON

Nelson Kellogg Has Eight or Ten Men For Consideration.

Lafayette, March 21—Eight or ten men are being considered for the position of football coach at Purdue University, according to an announcement Monday by Nelson A. Kellogg, athletic director, when asked about reported negotiations with James Phelan, University of Missouri coach.

"I refuse to give out any names considered until I get the name of the man accepted on the dotted line." Mr. Kellogg said. An announcement naming the new coach will be made within the next week.

REAL SLUGGERS TO AID MOLINE

Connie Mack's Son Has Few with the Wallop.

They are all set up in Moline for another pennant winner this season and after reading what Curley Anderson of the Moline Dispatch has to say it looks mighty promising for the Plows. Curly is known for truth and veracity but Decatur fans will make him a little bet that his old friend Dan O'Leary will make it a horse race. Anderson in a recent story gives out the dope on the Plow Boys for 1922:

"It is the wallop that wins. No matter if it is boxing or baseball, it's the same story. That is why Jack Dempsey has no serious contenders for his title and that is why the Plow Boys won the pennant last season. They could wallop the old apple. It does not appear as though there is any danger of Dempsey losing his crown for another year, and if batting records of individual players means anything, indications point to the Three-I pennant being closely contested for by the Champion Plow Boys again this season. It is far too early to make predictions, as the Mackmen are just at this time starting for the North Carolina training camp but Spaulding's official record book discloses some information that should bring happiness to the heart of every Moline fan.

WALLOP BALL.

Six members of the present Plow Boy rooster have played a full season, or more of organized baseball. All of them played class B ball the entire 1921 season. They are Shollenberger, Mack and McCue of the Plow Boys, Lord, who played with both Rock Island and Moline, and McMenamin and Hamel, members of the Ludington, Mich., team, pennant winners of the Central circuit last season. Glimpse their wallop averages for the season.

McMenamin	.317
Mack	.295
Hamel	.293
McCue	.278
Lord	.274

Figure their average and you will arrive at the encouraging mark of .292. None of these men is a pitcher and all will be playing in every game, barring injuries and illness. Doesn't that look pretty sweet?

FORGET GOOCH AND READ THIS.

Lend an attentive eye and you will read some more good news. Hamel, who is an outfielder, played in 127 games, made eighty-two runs, 137 hits, batted in eighty-one runs, pilfered two dozen bases and rattled the boards for twenty-four circuit clouts. You will recall that Lee Gooch led the Three-I league with home runs last year but he registered only eighteen. The two leagues are of the same class so this home run record should be a fair comparison of the swat ability of the two men. It is a sure cinch that Hamel will excel the big Gooch in other departments of the game.

HERE'S ANOTHER GOOD ONE.

Here is some more good news. McMenamin, keystone sacker, whom Prexy Giles secured in exchange for Old Man Altermatt, the mournful comedian, led the second basemen of the Central league in fielding with a .968 average, even though he committed twenty-three errors. He played in 130 games, scored ninety-eight runs, chalked up 164 hits, thirty-six of which were doubles, three for three bases and twelve for the round trip, stole fifteen bases and hit for an average of .317. Not so bad.

Sholly, Mack and Lord hit better last season than the year before. If they improve at the same ratio, they will all be above the coveted .300 mark. McCue is bound to improve this season as last summer was his first in organized ball and Frank learned a lot during the season.

BATTERY MEN UNKNOWN.

All of Mack's rookies have reputations of being hard hitters. If they came through two-thirds as well as expected opposing pitchers, beware!

On paper, the Plows certainly look like winners in the swat department. The pitching and catching divisions are something else again. Not much dope is obtainable on the merit of Mack's moundsmen. His catchers are experiments. But Mack can always pull that invisible string when in need of better material.

Award Letters.

Argenta, Ill., March 21.—The following members of the 1921-22 Argenta high school basketball team have been awarded letters for their work on the hard wood floor Roy Nelson, Ray Boone, Francis Goken, Melvin Hiser, Freeman White, Raymond Pierson, Clarence Hammon.

POLICE NOTES.

Clarence Foster, 1055 St. Louis avenue, was arrested Monday afternoon for being drunk and resisting an officer. Justice Noble fined him $22.30.

Ed Dillon and Frank Boland, both of New York City, were arrested in the Wabash yards Monday night for trespassing.

RACING NOTES.

Paul Jones, the Kentucky Derby winner of 1920, is training well at Pimlico under the care of "Billy" Garth and his son, Woods. They prepared for his derby victory and are confident that he will be a formidable contender in the big handicaps this year, particularly those run on a heavy track.

—◇—

Frank Steinhart whose colt, named for himself, Frank S., won the Cuban Produce stake in Havana Sunday, has had a wonderful career. He went to Cuba with the American army in 1898, but instead of coming home with the other soldiers he remained there to show the Cubans how to operate an electric street car and lighting system and make a few millions.

—◇—

One of the youngsters that Sam Hildreth will have ready for the races in a short time is Curtis, a bay colt by Dick Finnell-Glena. As this two year old is a half brother to Billy Kelly he will have plenty of backers whenever he starts.

—◇—

In the Cosden-Parr string at Pimlico is a bay colt by Sweep-Ballot Girl, therefore a full brother to The Porter, that has not yet been named. He was purchased last year at auction for $21,500, so he will have to win some good stakes to get on the profit side of the ledger.

—◇—

A good many of the horses that have been racing at Havana have been sold at auction and at private sale, most of them bringing low prices. Judge Budrow last Thursday won a $700 purse at Havana, and on Saturday was sold at auction to R. L. Kroger for $275.

—◇—

Jefferson Livingston has just paid $15,000 for Newmarket, a chestnut colt, 2 years old, by Wormleigton-Polly Connelly. The colt was sold by Sanford C. Lyne, acting for his son, Lucien A. Lyne, and will be trained by G. D. Odom. The youngster has never been to the post, but he showed Odom $15,000 worth of speed on a training track.

—◇—

The value of the Preakness stakes, to be run on May 13, the same day as the Kentucky derby, has been increased and will have $50,000 added. The owner of Morvich, B. Block, has announced that his unbeaten colt will start in the Derby and not in the Preakness. This declaration is likely to cause some other owners to decide in favor of the Preakness, a few of them caring to chase Morvich.

—◇—

Rosa Atkin, who won last week at Tia Juana at odds of a little more than 100 to 1, came back with another winning race in the second at Tia Juana yesterday and paid about 12 to 1. She is the daughter of Jack Atkin, who was bred by Barney Schreiber at Woodlands, St. Louis county.

BERLAND'S
"HI" STYLES "LO" PRICES
Smart New Arrivals
New Flat Heel Patent Sandals at

$3.50
NEW PATENT FLAPPERS AT $5
BLACK SATIN 1-STRAP, BABY FRENCH OR HIGH HEELS, AT $3.50
BLACK SUEDE SLIPPERS, HAND TURNED SOLES $3.50
HOSIERY, TOO!
SILK HOSE, ALL COLORS, BLACK SPORT HOSE AT $1
2ND FLOOR OVER
DECATUR DRUG CO.
BERLAND'S
LADIES' STYLE BOOTERY
355 North Water Street

New Spring Hats $5

NEW TANS AND GREYS are featured in the new rolling brim shapes. New, exclusive shapes, in the season's most popular shades.
Also Italian Featherweights, special at this feature price.
Drobishch-Keiser Co.
129 North Water Street

The Right Business in the Right Place
NO ONE ever succeeded in raising orchids in Alaska.
Or ducks in the Sahara desert.
There's a right and a wrong place for every business enterprise. Have you hit on the right one for yours?
This problem of the "right spot" for any particular business is being solved for many of this city's business men through the "Business Places for Rent" column in The Review's classified section.
If you're thinking of a more favorable location for your store or office, on more extensive or smaller premises, at a different rental from the one you're paying—these ads will interest you.
Turn to Classification 75 today!
Look Up and Down Review Want Ads Not Up and Down Decatur Streets Watch the Classified Columns in The Review—Next to the Last Page
Call Main 551 and Start a Want Ad Working For You.

Turn to Page 3
and Read the Big VICTOR Ad
All models of the genuine Victor line of Talking Machines, as well as a complete line of the famous VICTOR RECORDS are on sale here.
Come in and hear the new models. We will gladly play them for you..
Mail Inquiries Given Prompt Attention
EMERSON PIANO HOUSE
143-145 North Main Street

(Copyright, 1922, by Basil L. Smith)

NEWSPAPERARCHIVE® NEWSPAPERARCHIVE®

3 CELEBRATIONS IN MONTICELLO DINNER

Two Birthdays and Wedding Anniversary.

Monticello, March 21—A dinner was given Sunday at the home of Mr. and Mrs. George Meuch, honoring the 60th birthday of Mrs. Meuch, the 35th wedding anniversary of Mr. and Mrs. Adam Wittig and the 25th birthday of Mrs. Elmer Hankinson.

A delicious dinner was served at noon. The centerpiece of the table was a large bouquet of snapdragons and on either side was a large angel food cake.

Those present were Clarence Wittig, Mr. and Mrs. Louis Hammerschmidt and children Louis Jr., Harold and Bertha, Mr. and Mrs. Dan Leushner, Mr. and Mrs. Albert Wacks all of Monticello, Mrs. Elmer Hankinson and children of Clinton, Mr. and Mrs. Henry Wittig and son Keith of Urbana and Mr. and Mrs. Bert Keen of Cerro Gordo.

Billy Ashby is ill with the flu at the family home.

Mr. and Mrs. Sam Welfrey, who have been visiting the latter's brother, F. M. Shonkwiler and family, went to Decatur Monday and visited over Tuesday with friends. They returned to their home in Quincy Tuesday evening.

The Ladies' Aid of the Methodist church made $40 at their bakery sale, held Saturday.

PRIMARIES

At the primary election Saturday, nomination of candidates for Monticello township was made as follows:

For commissioner of highways—T. A. Funk (R); Robert Moffitt (D).

For town clerk—Ora Pike (R); Frank Wagner (D).

For assessor—A. N. Hubbard (R); R. A. Griffith (D).

TAKE NUPTIAL VOWS.

James Weedman of Farmer City and Miss Marguerite Helen Sims of Bloomington were married Saturday, Mar. 18, at high noon by Rev. Charles W. Monson at the Methodist parsonage. The ring ceremony was used.

Mr. Weedman is a grain dealer in Delano.

The young couple will make their home in Delano.

The Woman's club will hold their regular meeting Wednesday afternoon at the Community House.

A committee composed of Blanche Shonkwiler, Etta Kelley and Clementine Moss are preparing a playlet to be given at the meeting.

Frank Gambol returned Sunday to the Soldiers home at Danville, after a few days visit with his daughter, Mrs. Otto Hornack and family.

Miss Della Duvall spent the week-end in Decatur with her sister, Mrs. Charles Zinn and family.

Miss Alice Shonkwiler, who attends the U. of I. visited at the F. M. Shonkwiler home, Sunday.

Mr. and Mrs. Henry Wittig and son Keith of Urbana passed the week-end here with Mr. Wittig's parents Mr. and Mrs. Adam Wittig.

Mrs. Lois Mallory and Mrs. Elizabeth Long of Chicago were the week-end guests of the former's parents, Mr. and Mrs. Harry Evans.

John Ellis, who is ill was taken to a hospital in Champaign Monday.

Miss Sophia Busch of Bement was the guest of Miss Kathryn Kastel Sunday.

The C. I. C. class of the Presbyterian Sunday school will have a social in the church parlors Friday evening.

Alvey Reed and Mack Swartz of Deland were here Monday transacting business.

J. W. Watson, Piatt County's farm adviser was in Mahomet and Cerro Gordo Monday on business.

The Philathea class of the Presbyterian Sunday school will have a special business meeting at the church Wednesday evening at 8 o'clock.

NURSE RETURNS.

Mrs. Todd, head nurse at the Norbury sanatorium in Jacksonville, who accompanied Mrs. J. W. Watson to her home, here from the sanatorium returned to her duties Monday.

Mrs. Olive Baldwin of Peoria, who has been visiting her son at the U. of I. came Sunday to spend a few days with her cousin, Mrs. F. A. Blayer, before returning to her home.

Mr. and Mrs. Gerald High and son, Charles, and Mr. and Mrs. Vern Locus of Champaign spent the week-end with Mrs. High's parents, Mr. and Mrs. Chas. Devaux.

P-T. MEETING.

A Parent-Teachers meeting will be held at the Lincoln school Wednesday, March 22, at 7:45 p. m. The program follows:

Music—Mrs. Higdon's class.

Music—Miss McCorkle's class.

Monticello Schools thirty years' ago—F. V. Dilatush.

Monticello Schools today—W. Earl Phelps.

Piano solo—Francis Churchill.

Discussion— To What Extent Should Study be Conducted in the Homes.

Elementary Grades—Kathryn Kastel.

High school—Madge Leslie.

Schools in General—H. D. Ellis.

Music—

Reading—Helen McConnell.

Address—School Revenue—Supt Charles McIntosh.

DOINGS OF THE DUFFS

TOM WILL NEVER GO BACK. By ALLMAN

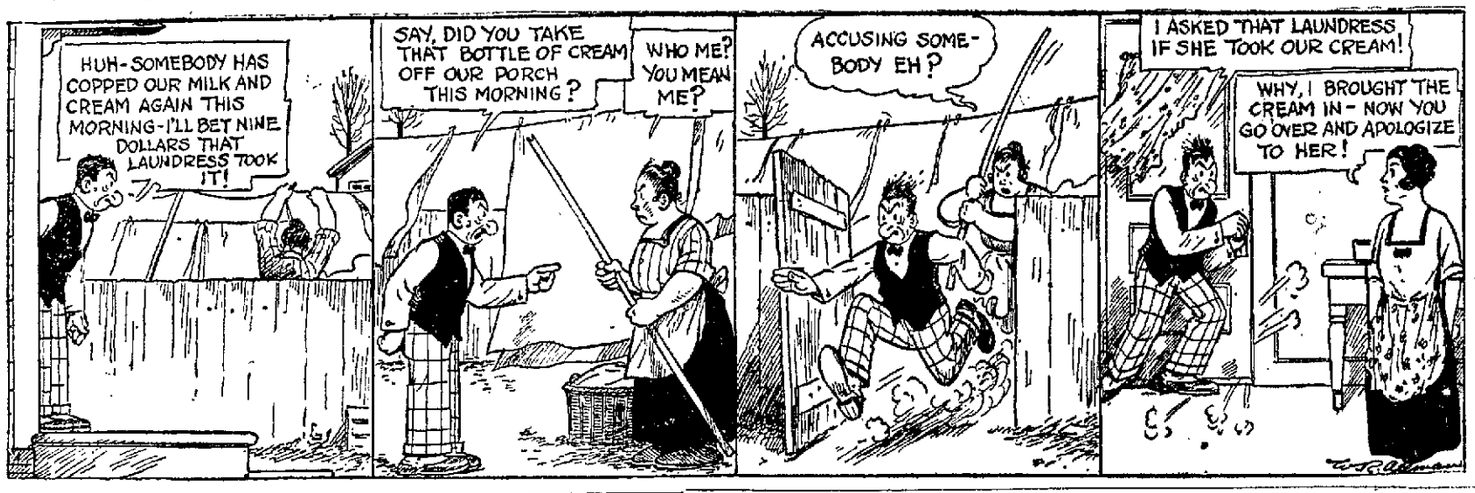

MRS. CLARK BURIED AT ASSUMPTION

Assumption, March 21—The funeral of Mrs. Sam Clark was held Monday afternoon at two o'clock from the Methodist church, Rev. Milton Wilson officiating. The floral offerings were profuse and very beautiful. The schools of the city were dismissed in order to give the children and teachers an opportunity to attend the funeral. Interment was made at Greenwood cemetery.

Mrs. William Myers has been confined to her home this week on account of illness.

The Ladies' Bible class of the Presbyterian church held a very profitable exchange at Wallace's music store, Saturday, for the benefit of the class treasury. It was quite successful.

Mr. and Mrs. Walter Crouch of Springfield spent the week-end with the former's father, Dr. N. A. Crouch.

Mrs. Joseph Bailey, who has been very ill, does not improve.

Mr. and Mrs. Charles Velling of Pana are visiting the latter's mother, Mrs. William Connor.

PLEASING PARTIES AT MECHANICSBURG

Mechanicsburg, March 21—Mr. and Mrs. Sam Mathews entertained a number of friends at a card party Friday night. Refreshments were served at a late hour. Those present from Buffalo were Messrs. and Mesdames Dr. Hough, Russell Carpenter, George Bell, John Ben Edwards, Scott Reynolds and Floyd Bricker.

Miss Emily Fullenwider entertained a few of her friends at a party Saturday night. Refreshments were served.

John Patton Fullenwider entertained at a "slumber party" Thursday night. John Emery Ross, Robert Penn Ross, and John Mathews.

Mr. and Mrs. Orvin Lobdill entertained at their eleventh wedding anniversary Sunday. Those present were Mr. and Mrs. D. J. Hourez, Mr. and Mrs. George Blankenship, Mrs. Mace Short and Miss Beulah Lobdill.

Miss Adelaide Hourez and Earl Mandenhall attended the dance at Illiopolis Friday night.

Mrs. Anna Brown has returned home from several days' visit with Mrs. Russell Etherton of Buffalo.

Misses Wilma Woods of Illiopolis and Adelaide Hourez were guests of Mr. and Mrs. Carl Farmer Sunday.

An all-day carpet-rag tacking will be given at the home of Mrs. Sam Mathews Thursday by the Ladies Aid.

Miss Gladys Jacob and Lulu Short of Springfield spent the week-end here.

A number from Buffalo and Lanesville attended the dance here Friday night.

SO NERVOUS SHE COULD NOT SLEEP

Mrs. Arnold Found Immediate Relief and Wants Others to Know.

Mrs. Mary Arnold, of No. 16 South Judson street, Gloversville, N. Y., was a victim of nervousness until she found the right remedy. Describing her experience she says:

"I was so nervous that I couldn't sleep and night after night I was forced to get up, walk around and try to get calm enough to sleep. I couldn't lie on my left side without having smothering sensations. My lower limbs were so weak that I trembled constantly. I also suffered from terrible headaches. My stomach was upset after eating and my appetite was poor.

"When it seemed as though nothing would help me I heard about Dr. Williams' Pink Pills and procured a box. There was such immediate relief that I continued the treatment until my nervousness had disappeared. My appetite impoved almost at once and I was able to sleep comfortably and was rested and refreshed in the morning. I am much stronger now and the headaches are less frequent and much less severe. It gives me pleasure to recommend Dr. Williams' Pink Pills."

Your own druggist sells Dr. Williams' Pink Pills or they will be sent by mail, postpaid, on receipt of price, sixty cents per box, by the Dr. Williams Medicine Co., Schenectady, N. Y. Write for free booklet on nervous disorders.

The Screen

Lucien Rix, leading man for Henry Porten in a number of European pictures, is now in America to play in films made here.

—:—

David Powell will return to America to play in Gloria Swanson's next picture, "The Gilded Cage."

—:—

William DeMille has completed "Bought and Paid For" and is now preparing to screen "Nice People.'

—:—

The gold braid on South American soldiers in "The Dictator," Wally Reid's next, weighs 175 pounds—more or less

—:—

"The Grub Stake,' Nell Shipman's next, will be made in Alaska.

PHONE MAIN 632 or 642
DAY OR NIGHT for S-W YELLOW CAB —OR— BAGGAGE SERVICE
All cabs are equipped with heaters.
The Thinking Man or Woman Calls a Yellow Cab."

AVON
TODAY—TOMORROW
CONSTANCE TALMADGE
—in—
"Polly of the Follies"
And It Is One of the Best Connie Pictures of the Year.
PLUS
CLYDE COOK
—in—
"The Sailor"

COLUMBIA GRAFONOLAS
COLUMBIA RECORDS
118 E. William St. Main 1550
CALHOUN'S

LOU BARBEY FOOD STORE
130 Merchant Street Phones: Main 129, 130
Big Bargains All Week
A 4-Sewed Broom 39c
A Quart Jar of Cocoa 24c
25 Lb. Sack Cane Sugar .. $1.60
10 Lb. Sack Cane Sugar .. 65c
Two-Bushel Sack Early Ohio Potatoes $2.90
Early Ohio Potatoes, Per Bushel $1.55
Carnation and Pet Milk, Six Tall Cans for 55c
Ten Bars Rub-No-More Soap and Package of Washing Powder 48c

BIJOU THEATRE
TODAY AND TOMORROW
Levy's Orchestra——Marie Meyer at Organ
REGULAR PRICES

Also a Mack Sennett Comedy
"WHOSE LITTLE WIFE ARE YOU?"
Extra Added Attraction
TOM ABRAMS | RAY COLVIN | RALPH CAUSEY
—SINGING—
"SWANEE RIVER MOON"
THREE DAYS, STARTING THURSDAY
Adolph Zukor Presents
"Miss Lulu Bett"
With Lois Wilson, Milton Sills, Theodore Roberts, Helen Ferguson. A Paramount Picture
A William DeMille Production

LINCOLN SQUARE THEATRE
THURSDAY
Matinee and Night
Matinee, 2:45. Nite, 8:15
Seats Now Selling
PRICES:
NITE: 50c, $1, $1.50, $2, $2.50
MATINEE: 50c, 75c, $1.00, $1.50
The Most Important Play of the Decade.
"I never enjoyed a play more in my life."—Herbert Hoover

Original Metropolitan Company 39 People
William Harris Jr. presents JOHN DRINKWATER'S
ABRAHAM LINCOLN
With FRANK McGLYNN

The Decatur Drug Co.
"Illinois' Greatest Drug Store"
Extra Values for Wednesday Shoppers
— At Decatur's Foremost Drug Store —

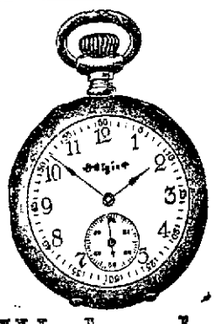

The Dollar Watch Appears Again Wednesday Regular $1.50 Watches For $1
Wednesday— $1
Here's a chance to buy a good, serviceable, every-day, hard knock Watch at real before-the-war prices.
Just the watch for the school boy or man out of doors. Handsome nickle plated and of pleasing appearance in every way. This is the dollar watch you've wanted but you must buy it Wednesday to get it for a dollar, for they're regular $1.50.

CARMEN HAIR NETS, Wednesday, ten for $1.00
All shades, cap shape or fringe and you know the quality of Carmen Nets. Special price Wednesday only.

CARBONA DRY CLEANERS
SAFE—EFFICIENT
25c size 19c
50c size 42c

NEW FISH AQUARIUM
Matching in shape the new davenport table. Special price $5.00

Dr. Pierce's Medical Books, Regularly $2.00.. 25c
Bound in cloth and contains a wealth of knowledge regarding the care and treatment of various ills.

$1 Eveready Razors 89c
Leader Razor Blades, Half Dozen, 20c
Fit Gem, EverReady or Star Penn Razor with 2 pkgs. Blades, $1.00 $2.00 Value
$1.00 Gillette Razors, 69c
Here's Real Value in Razors, Men! Drop in Wednesday for a new razor or blades for your old one.

Wednesday Sale of Flashlights at 25% Less
Wednesday is the day to buy Flashlights, for you'll save 25% and get the Beacon Light, one of the best on the market.
$1.00 Flashlight, complete 75c
$1.50 Flashlight, complete $1.07
$2.00 Flashlight complete $1.50
$2.25 Flashlight complete $1.69
$2.75 Flashlight complete $2.07

PALMOLIVE SHAVING CREAM, FOUR TUBES $1.00

STAR BATH SPRAY
Regularly $5.00, Today for $3.49
(Spray and Massage Combined

LEMON SKIN SOAP
Thirteen Cakes, $1.00
Pungent With Lemon Odor

ARMOUR'S FANCY SOAPS
Regular 15c Natural Floral Odors
Price, $1.00 Dozen

THE POPULAR LOTION
Glycerine and Rosewater
Four Ounces, 25c

PURITY DOUCHE SYRINGE
Regular Price $2.50
Special, $1.29

ALPHA CREPE TOILET PAPER
Eight Rolls, 25c
$2.95 Case of 100 Delivered

Attractive Prices Prevail Wednesday on These Toilets

PERFUME, OUNCE, 50c
Lily of the Valley, Honeysuckle, LeTrefle, Lilac, Sweet Pea, etc.
Value to $1.25 in Wistaria, Sandalwood, Locust Sweets, Violet, etc.
TOILET WATERS, 25c
50c D. D. FACE POWDER 25c
25c D. D. FACE POWDER 15c
VANISHING CREAM 25c
A large assortment of reliable makes Vanishing or Cold Creams in some instances values to 75c.

Makes a Family Supply of Cough Remedy
Really better than ready-made cough syrups, and saves about $2. Easily and quickly prepared.
If you combined the curative properties of every known "ready-made" cough remedy, you probably could not get as much real curative power as there is in this simple home-made cough syrup, which is easily prepared in a few minutes.
Get from any druggist 2½ ounces of Pinex, pour it into a pint bottle and fill the bottle with syrup, using either plain granulated sugar syrup, clarified molasses, honey, or corn syrup, as desired. The result is a full pint of really better cough syrup than you could buy ready-made for three times the money. Tastes pleasant and never spoils.
This Pinex and Syrup preparation gets right at the cause of a cough and gives almost immediate relief. It loosens the phlegm, stops the nasty throat tickle and heals the sore, irritated membranes so gently and easily that it is really astonishing.
A day's use will usually overcome the ordinary cough and for bronchitis, croup, hoarseness and bronchial asthma, there is nothing better.
Pinex is a most valuable concentrated compound of genuine Norway pine extract, and has been used for generations to break severe coughs.
To avoid disappointment, ask your druggist for "2½ ounces of Pinex" with full directions, and don't accept anything else. Guaranteed to give absolute satisfaction or money promptly refunded. The Pinex Co., Ft. Wayne, Ind.

PARIS THEATRE
TODAY
"HUSBAND AND WIFE"
Starring
ETHEL CLAYTON
—ALSO—
4 Acts of Vaudeville
Burtie Bierman in a novelty surprise. Sy Fowler in
"THE RUBE"
and The Phillipino Five

LINCOLN SQUARE THEATRE
THE PICTURE PALACE OF CENTRAL ILLINOIS
FEATURING SYMPHONY ORCHESTRA
MEMBER
MATINEE 2:00 and 3:45
EVENING 7:00 and 8:45
NO ADVANCE IN PRICES
LAST TIMES TODAY
The Prodigal Judge
Featuring
JEAN PAIGE
And All Star Cast
It Is the Great American Picture
The Most Lovable Characters in Fiction Are Represented in This Masterpiece.
TOPICS —— PATHE NEWS —— COMEDY
TONY SARG'S ALMANAC

ALHAMBRA
TODAY
Betty Compson
—IN—
"Prisoners of Love"
—ALSO—
Comedy and News
—TOMORROW—
BILLIE BURKE
—IN—
"The Education of Elizabeth"

EMPRESS
TONIGHT, 8:15
Last Two Times Tomorrow
KU KLUX KLAN
The Play from Which "The Birth of a Nation" Was Produced.
Matinee Wednesday
STARTING THURSDAY:
"The Good For Nothing Husband"
PRE-WAR PRICES
15c 25c 35c

NEWSPAPERARCHIVE® NEWSPAPERARCHIVE®

U. S. WAR LOAN HITS NEW HIGH

Investments and Industrial Stocks Also Record Upward Trend.

BY STUART P. WEST

(Consolidated Press Leased Wire)

Wall Street New York March 21—New high prices were recorded today for the United States War loan by leading issues were made in investment list generally with a [illegible] of advances in industrial issues [illegible] some of the to the [illegible] recorded in 1919. The [illegible] were the [illegible] Wall Street

[illegible] market [illegible] Market [illegible] time [illegible]

CLASSY MONEY

[illegible]

PROSPECT GOOD

[illegible]

Business News of Today

(Copyright, 1922, By Consolidated Press)

PITTSBURG OPTIMISTIC

Pittsburg March 21—Growth is apparent in every direction among the industries of this district. Production is expanding and prices of many manufactured articles show a tendency to harden. Retail sales are about as numerous as they were a year ago but the total in money value of goods sold is smaller.

Buyers are conservative and prices are lower. Business however is much better than was anticipated in the turn of the year. Spring goods are moving freely and the shelves are being cleared of winter goods by means of marked concessions.

Practically all the steel plants have increased their production and in some instances operation has risen to 90 per cent capacity although the average is probably about a third lower. Several lines show a tendency toward advance and buyers are rushing into place orders before the increases occur. Production of steel this week in this district will be larger than for any similar period this year.

The spring automobile show here was pronounced far enough to indicate there will be a liberal demand for cars this year. Sales are proportionately as numerous in high priced as in low priced cars.

PROSPECT GOOD

[illegible] manufacturers are noticeably optimistic over the outlook.

Evidence of the increased buying power of the farmer on which business here largely depends is noted in the machinery trade. Dealers report a general renewal of farm implement sales in the country districts. The approach of spring with soil conditions favorable and opportunity to turn reserve crops into cash in a greatly improved market has changed the farmers entire outlook.

SUIT BUSINESS

New York March 21—The new spring suit has become a dominant problem in the minds of both men and women and as a result business in the clothing trades here, both wholesale and retail is showing improvement. The demand for textiles in the piece however is slack.

Woolen and worsted manufacturers in this district are talking of curtailment of production. Despite the curtailment in the cotton mills of New England however the demand for cotton goods here does not seem to have improved. Raw silks are generally easier in prices and the market for finished products is improving slowly but steadily. Manufacturers here are holding production far below capacity.

CUT AUTO INSURANCE

St. Louis March 21—The National Bureau of Casualty and Surety Underwriters has authorized a decrease of 20 per cent in automobile insur[illegible]

STOCK VARIETY IS FEATURE OF TRADE

New York March 21—Early decline in stock exchange [illegible] brought an unusual variety [illegible] new record [illegible] stocks [illegible] business [illegible] Bethlehem Steel [illegible] Service of New Jersey [illegible] point to actual annual [illegible]

[illegible] the stocks especially [illegible] Shares also American Can [illegible] elevator [illegible] action in American [illegible] market [illegible]

[illegible] Sinclair Oil [illegible] Chandler Motor [illegible] Hay was [illegible] of the all [illegible] point [illegible] The closing was [illegible]

Financial Notes.

BETHLEHEM EARNINGS

New York March 21—The net income of the Bethlehem Steel company for 1921 after taxes, charges and dividends on preferred stocks amount to $11.00 a share on the common stock as against $18.40 in 1920.

BUCKEYE DIVIDENDS

The Buckeye Pipe Line company today declared its regular quarterly dividend of 50c payable June 10 to stock of record April 21.

QUARTERLY DIVIDEND

The regular $3.00 quarterly dividend of the Western Electric company was declared by its directors today. It will be payable March 31 to stock of record March 31. The net income of the company last year amounted to $[illegible] a share which compares with $[illegible] in 1920.

CHICAGO CARS

[illegible]

CORN SLUMPS TO 45 CENTS

Hogs Weaker but Unchanged; Butterfat up to 38 Cents.

All grains weakened very materially Tuesday both corn and wheat yielding all along the line in futures as well as in the cash grain.

Local station buyers dropped the price to forty-five cents a bushel for corn Tuesday but allowed oats to remain unchanged.

Slackness in the shipping demand is given by the terminal market buyers as the reason for the weakness in the price.

"There isn't a bushel being bought in our territory," said one Decatur buyer Tuesday. "The holders will not consider selling. Those who are compelled to sell for tax paying and other reasons are already out of the market and others refuse to consider present prices."

HOGS WEAKER

Hogs were a trifle weaker but the change was so slight that local packers allowed Monday's quotations to stand.

Both poultry and eggs are very firm but no change in actual quotations was made. Heavy purchases of eggs for storage are being made in the large terminal markets and all offered eggs are being absorbed. The lower prices are also tending to increase very greatly the household consumption of eggs and the Lenten season is also helping to keep the decks clear.

Butter fats have taken a strong advance and local butter makers are now offering thirty eight cents a pound.

Grain

Corn	45
Oats	30

Live Stock

Quoted daily by Danzeisen Packing Co.

Heavy steers	7 00@ 8 00
Choice young hogs 150 lbs	9 [illegible]
Choice young hogs 250 lbs	9 00
Choice steers 700-800 lbs	6 00@ 7 00
Medium steers [illegible] lbs	5 00@ 6 [illegible]
Choice heifers 750-850 lbs	6 00@ 6 [illegible]
Good heifers 600-800 lbs	5 00@ 5 50
Choice cows 800-1000 lbs	4 00@ [illegible]
Medium cows 900-1000 lbs	3 00@ 3 [illegible]
Canners	1 00@ 2 00
Bulls	3 00@ 4 00
Stock bulls	3 00@ 4 00
Feeding bulls	3 00@ 4 00
Veal calves	8 00@ 9 00
Canners	1 00@ 2 00

Butter and Eggs

Eggs	20
Shipping butter	[illegible]
Butter fat	38

Poultry

Hens small	[illegible]
Hens heavy	20
Cocks	12
Stags	11
Young turkeys 8 lbs and over	[illegible]
Ducks large	20
Geese	[illegible]
Urban Pomeranian ducks	14
Live pigeons	10

Hides

Cured beef No 1	06
Green	[illegible]
Horse hides	2
Calf skins 8 to 15 lbs	05

COMMODITY NEWS.

By Consolidated Press Leased Wire to The Decatur Review.

SHOES

Lynn Mass March 21—The union shoe workers here have met a proposal by manufacturers for a twenty per cent wage cut and an increase in the working day to 50 hours a week with a compromise offer of ten per cent cut and a five and half day week. Employers are expected to reject this proposal.

LUMBER

New Orleans La March 21—Southwestern railroads have decided to make freight rate reductions on southern yellow pine from producing territory to points in Illinois Wisconsin and Indiana similar to the reduction put into effect last week by the southeastern railroads.

STEEL

Farrell Pa March 21—Orders have been received to prepare eight open hearth furnaces of the Carnegie Steel Company for resumption. The plant was closed a year ago. Six more hot mills of the American Sheet and Tin Plate company resumed this week. The resumption of the open hearth furnaces will be the most important industrial movement in this district for a long time.

HIDES

Chicago Ill March 21—Calf skins have moved up in price on the market here and sheep skins are in steady demand. Sheep skin prices have not advanced.

OILS

Galveston Texas March 21— The exportation of 200,000,000 gallons of Texas gasoline since Jan 1 is given as the reason for the firm and rising trend now of the wholesale oil market. The bulk of the shipments have been made to France.

WOOL

Boston March 21—The woolen and worsted industry has slowed down noticeably in the last three months. Although manufacturers allowed for only a narrow margin of profit and based prices of goods on wool values far below the present market cloth buyers have been very cautious and have not placed enough business to maintain manufacturing operations at their recent maximum.

GLASS

Pittsburgh March 21—The National association of manufacturers of pressed and blown glass ware and the American flint glass workers union have agreed to suspend the summer stop this year. Action was based on the prospect of improved business.

GOODS

Manchester March 21 — The industry for cotton goods from China has fallen off again although the situation in India seems slowly improving.

COTTON.

(By Consolidated Press Leased Wire)

New York March 21—The cotton market displayed considerable firmness today after it had opened quiet at a net advance of only one point. A disposition to sell contracts on the very favorable weather forecasts was checked by good shipments from Liverpool the continent and from southwest spot houses that prices soon made sharp advances and reached net gains of 4 to 13 points.

The trade was still watchful of flood conditions in the southwest but seemed to feel that there was no longer need for any concern over rains in the central and eastern belt at least for several days by which time it was expected that the soil would be pretty well dried out.

It is said that Europe is picking up the last months and will probably not sell unless they have secured their actual cotton.

DRY GOODS.

New York March 21 — The dry goods market was a buyers market today as it has been for some time. Bidders renewed their efforts to secure wide print cloths at figures slightly under the prevailing prices but in most instances they found the mills firm on 38½ inch 64 60s on 38½ for spot delivery. The volume of trading was made up of small orders. Makers of wide sheetings are taking of curtailment although some narrow sheetings are moving for the Latin American trade. Inquiry for cotton blankets has made its appearance.

WOOL.

Boston March 21 — The wool market seems to be marking time today. Manufacturers are holding off to see how the labor questions in the garment trades are to be settled and buyers of woolen goods are doing little.

It was generally felt that these factors were influencing dealers in raw wool here and there was a disinclination manifested to meeting the price demands of growers in the west. Prices here were not materially affected although the tone of the market was perhaps somewhat softer especially in the coarser grades.

PRODUCE

Chicago Produce

Chicago March 21 — BUTTER— Unchanged.

EGGS—Lower receipts 37,164 cases firsts 30@31½c ordinary firsts 21@22c miscellaneous 22½@26c.

POULTRY—Alive higher fowls 26c springs 27c roosters 19c.

POTATOES—Dull receipts fifty cars total U. S. shipments 811 Wisconsin sacked round whites $1.50@1.70 cwt. Idaho sacked russets $1.60@1.70 cwt. Minnesota sacked round whites $1.60 cwt. Minnesota sacked round whites $1.40@1.60 cwt. Colorado sacked round whites $1.65 cwt. Montana sacked russet burbanks $1.85 cwt. Idaho sacked russets $1.70@1.80 cwt.

New York Produce.

New York March 21—BUTTER—Steadier receipts 30,090. Creamery extras (92 score) 40c creamery firsts (88 to 91 score) 37@39c. Packing stock current make No 2 [illegible]

EGGS — Firm receipts 31,092. Fresh gathered extras firsts 29@29½c. Ordinary firsts 28@28c. State nearby and nearby western hennery browns extras 29½c. State and nearby gathered browns and mixed colors firsts to extras 29@29½c. Storage packed extras firsts 28@28½c. Ordinary firsts 24@27c.

CHEESE—Firm receipts 1,032. State whole milk flats fresh specials 21@21½c.

Live and dressed poultry quiet and unchanged.

New York Sugar.

New York March 21—Raw sugar unchanged. Refined unchanged.

ST LOUIS HAY

St Louis March 21—Sales Timothy — Two cars No 1 at $18.50. 1 car do at $18.00. 1 car do at $17. 1 car do at $16. 1 car standard at $16.00. 5 cars do at $22. 3 cars No 1 at $21. 1 car do at $16. 2 cars do at $20. Clover mixed—Two cars No 2 at $19. 1 car No 1 at $20. 2 cars do at $21. Prairie—One car No 2 at $13. 1 car do at $14. 4 cars No 1 at $15. 1 car do at $14.50. 1 car do at $16. 1 car high do at $10.00. 2 cars do do at $17.

NEW YORK SILVER

New York March 21—Foreign bar silver 64½c. Mexican dollars 49½c.

NEW YORK COTTON

New York March 21—COTTON—Futures open steady March 18.11 May 17.93 July 17.28 October 16.85 December 16.70 bid.

Toledo Seeds.

Toledo March 21—CLOVER SEED — Prime cash $16.10 March $16.10 April $14.50 October $11.75.

TIMOTHY— Prime cash $3.15 March $3.15 May $3.25.

MINNEAPOLIS FLOUR

Minneapolis March 21—FLOUR —Unchanged.

DEEDS RECORDED.

R H Dunn to Ada L Dunn lot 10 block 7 Pythian Home addition $1.

E F Drobisch to Floyd Lukes lot 3 block 5 Oakdale $1.

Effie I Coleman to Emma M Dulk and Rose H Glie lot 8 and part of lot 7 Church Hill addition $1.

W F Schepper to Clara B Minller lot 3 block 19 Carver's addition $1.

Sarah E Middleton to John Duffy lot 17 block 2 Chambers Bering & Quinlan's resurvey $1.500.

W H Mallory to C M Diss lot 2 block 1 L Towle's addition $1.

C R Mallory to C M Diss lot 1 block 1 L Towle's addition $1.

Long Creek Cooperative Grain Co to J M Green lots 7 and 8 block 2 Long Creek $1.

A E Searle to L B Colegrove lot 26, block 5 High Lawns, $1.

S W Johns to E F Drobisch lot 1, block 4 John's first addition, $1.

Ida J Willms to H T Merris, south 40 feet of lot 9 in the subdivision of lot 13 in sec 3 n 14 10 16 2 east $1.

W H Penhallegon to Eliza White lot 22, block 10, Walnut Grove addition, $210.

HOG HOLDOVERS HURT MARKET

Light Runs Reported As Sellers Seek Higher Values.

(Consolidated Press Leased Wire)

Union Stock Yards Chicago March 21—Light runs were again reported in the cattle pens and sellers started out after stronger values. More than 11,000 hogs were held over from yesterday and this hurt the market. Nearly 2,000 lambs were received by packers from other markets.

Receipts Cattle 8,000 hogs 16,000 sheep 11,000, calves 6,000.

STEERS ACTIVE

Cattle—Demand for steer was active and values were strong to 15c higher. Some yearlings sold $9.25, heavy steers, $9.00. Bulk of steers sold at $7.50@8.75. Cows and heifers went 15c higher in many cases. Choice cows were placed up to $6.50@7.00. Canners at $3@3.50 and bologna bulls $4@4.50 for the best were strong while calves held well. Packers paid $7.50@8.00 for good vealers.

HOGS UNEVEN

Hogs—Trading was uneven. Values were generally 10@15c below yesterday's average. One lot sold at $10.60 but practical top was $10.45. Bulk of butchers went at $9.80@10.30 with rough packing hogs down to $8.75. Pigs were about steady, good lots going at $9.50@9.75.

LAMBS HIGHER

Sheep—Lambs sold 25c higher. City butchers paid $16 for prime animals while packers took good stuff at $15.50@15.75. Shorn lambs at $13.25 were 25c up with aged muttons strong. Some strictly prime shorn ewes made $9.

Chicago Live Stock

Chicago March 21—CATTLE—Receipts 8,000 fairly active beef steers she stock bulls and stockers and feeders strong to 10 higher choice yearlings $12 very good matured steers $9.00 bull beef steers $7.00@8.7 packers bidding steady on veal calves $7.00@8.00 mostly.

HOGS—Receipts 16,000 mostly 10 to 15 lower than yesterday's average some lights off more top $10.0 early very few over $10.40 bulk 50 80@10.40 pigs about steady bulk desirable 100 to 120 pounders pigs $9.00@9.50.

SHEEP—Receipts 11,000 killing classes 50c higher top wooled lambs $10.00 bulk $10.00@10.00 top shorn lambs early $11 top shorn ewes $9.00 good 100 pound wooled ewes $8.00 few shearing lambs steady at $15.50.

East St. Louis Live Stock.

East St Louis Ill March 21—CATTLE — Receipts 2,500 generally steady to strong choice yearling steers $9.50 top heavy steers $9.25 bulk $6.75@7.75 bulk beef cows $4.00@5.00 bologna bulls mostly $4.00@4.75 veal calves $8.00@8.50 top $8.75.

HOGS—Receipts 10,000 slow few early sales strong later sales steady $10.40 for one load bulk 180 to 270 pounds averages $10.40@10.60 pigs steady to 25c lower $8.50@9.75 packer sows weak to lower.

SHEEP—Receipts 600 steady to strong sheep steady top $15.50 for one deck good fed westerns to city butchers medium weight western ewes $9.25 heavies $8.00.

Peoria Live Stock.

Peoria Ill March 21—HOGS—Receipts 1,000 market five cents lower top $10.60 lights $10.00@10.50 mediums $10.00@10.35 heavies $9.50@9.80 packers $8.00@9.00.

CATTLE—Receipts 200 steady calves firm stronger top $10.50.

Cleveland Live Stock.

Cleveland March 21—Hogs and Sheep—Hogs receipts 1,000 head top $10.85 cattle receipts 100 head steady $8.50 sheep receipts 300 head steady $9.50 lambs receipts 200 head steady $15.50 calves receipts 200 head slow $11.00.

Kansas City Live Stock.

Kansas City March 21—CATTLE—Receipts 8,500 beef steers generally steady to 25c higher top heavies $9.00 other early sales $6.75@8.50c she stock steady to strong good to choice cows $4.50@6.25 better grades heifers generally $6.50@7.00 all other classes around steady canners and cutters generally $3.00@4.25 most bulls $3.50@4.50 practical top $8.00 good feeders $7.00@7.50 fleshy heavy kinds $8.00 most stockers $6.00@7.00.

HOGS — Receipts 7,000 averaging around steady with yesterday's general trades lights mostly steady to 10 lower others steady to strong closing weak top $10.10 100 pounders mostly $9.00@10.00 240 to 300 pounders $9.60@10.00 packer top $10.00 bulk of sales $9.40@10.00 throughout sows generally $8.50@8.75 best stock pigs $9.40 bulk good kinds $9.00@9.25.

SHEEP—Receipts 10,000 sheep strong lambs 15@25c higher top $15.25 bulk early sales $14.75@15.10.

Indianapolis Live Stock.

Indianapolis Ind March 21—HOGS—Receipts 5,000 market generally steady top $10.85.

NEW YORK METAL

New York March 21—COPPER—Steady—electrolytic spot and nearby 13 later 13@13½.

IRON—Steady and unchanged.

TIN—Easier spot and futures $28.85.

LEAD—quiet spot $4.70@4.80.

ZINC—Steady East St Louis spot $4.70@4.75.

ANTIMONY—Spot $4.25.

NEW YORK COMMERCIAL PAPER

New York March 21—Call money firm high 4½ low 3½ ruling rate 3½ closing bid 3 offered at 4½ last loan 4½. Call loans against acceptances 3 time loans easy 60 days 4½ 90 days 4¾, six months 4¾@4¾. Prime mercantile paper 4½@4¾.

FOREIGN EXCHANGE

New York March 21—Foreign exchange steady Great Britain demand $4.48¾ cables $4.48¾ France demand 90½c Italy demand $3.10½ Belgium demand $8.45½ Germany demand .05¾ Holland demand $37.70 Norway demand $17.43 Sweden demand $26.28 Denmark demand $21.25 Switzerland demand $19.47 Spain demand $15.57, Greece demand $4.77 Poland demand .02 Czecho Slovakia demand $1.73 Argentine demand $38.87, Brazil demand $13.87, Montreal 96.78.

MILLIKIN NOTES.

The first game of the girls basket ball touchey will be held Tuesday afternoon in the Millikin gym the first game starting at 3.20. The teams have taken the names of the several Millikin fraternities each team representing one frat. The tournament will be completed by the end of the month and all star teams picked from the several teams. These two teams will be dubbed the Scotch and Irish and will meet March 30 for the championship.

Miss Jessie Waller secretary of the conservatory of music left Tuesday morning for Rockford where she will spend a few days attending a meeting of the state officers of the Christian Endeavor society.

Local Notices

CALL A YELLOW CAB. M. 632.

BIG DANCE CLINTON TONIGHT

Chicago Board of Trade Quotations

(Furnished by E F Leland & Co)

Chicago March 21—Following is the range of prices with yesterday's close:

	Open	High	Low	Close	Yes
PYE—					
May	106 @	106	104½	104½	106½
WHEAT—					
May	138 @ 139½	138	134⅝	134⅞	138½
July	120 @ 120½	120	117	118	121½
Sept	112½ @	112¾	111⅝	111⅞	114½
CORN—					
May	61⅝ @ 61⅞	61⅝	60⅞	60⅞	61⅞
July	64⅝ @ 64⅞	64⅝	63⅝	63⅞	64⅞
Sept	66¼ @	66¼	66¼	66¼	66⅝
OATS—					
May	38⅝ @	38⅝	37⅞	37⅞	38⅝
July	40⅝ @	40⅝	39½	39½	40⅝
Sept	41 @	41⅝	40⅝	40⅝	41⅝
PORK—					
May	@			26.00	26.00
LARD—					
May	11.10 @	11.10	10.92	10.92	11.17
July	11.60 @	11.60	11.40	11.40	11.67
RIBS—					
May	@			10.50	10.80
July	@			10.00	10.27

ST LOUIS FUTURES

	Close
St Louis March 21—	
May wheat	$1.11
July wheat	1.14⅝
Sept wheat	1.08
May corn	.58
July corn	.61⅝
Sept corn	.64½
May oats	.39
July oats	.41

BEARISH POWER LOWERS CLOSING

Slow Reduction in Visible Supply Seen.

Chicago March 21—Wheat tended downward in price today during the early trading affected more by absence of any aggressive demand than by any special bearish development. The selling which was of a scattered character came mostly from commission houses. Some notice was taken of dispatches indicating that Argentine wheat could be delivered in Europe much cheaper than shipments at present prices from the United States or Canada. The opening which varied from unchanged figures to 1 cent lower with May $1.37½ to 1.38 and July $1.20½ to 1.20⅞ was followed by a material setback all around.

Subsequently slowness of reduction in the domestic visible supply together with gradual increase of the amounts afloat for Europe had a bearish influence and so too did the improved crop outlook in the southwest.

Prices closed heavy 1⅝ to 2⅞c net lower with May $1.34⅞ to 1.34⅞ and July $1.17⅞ to 1.18.

Slowness of shipping inquiry counted as a weakening influence on the value of corn and oats. After opening ⅛ to ⅜ lower May 61½c to 61⅝c the corn market underwent an additional sag.

Rallies that ensued failed to last. The close was weak at 1⅜ to 1⅞ net decline with May at 60⅞.

Oats started a shade lower to a like advance. May 38⅝ and later slowed moderate general losses.

Downturns in the price of hogs were reflected by the provision market.

Chicago Cash Market

Chicago March 21—WHEAT — No 1 hard $1.30.

CORN—No 2 mixed 57½@57½ No 3 mixed 56½@57c No 4 mixed 54@55c No 2 yellow 58½@60c No 3 yellow 57½@58c No 4 yellow 55@56c No 2 white 61½@62c No 3 white 59c No 4 white 56@58c sample grade white 51@54c.

OATS—No 2 white 39½@39½c No 3 white 38½@38c No 4 white 34½@36½c.

RYE—No 2 $1.04@1.04½.

BARLEY—56@67c.

TIMOTHY SEED—$3.00@6.00.

CLOVER SEED—$17.00@22.00.

PORK—Nominal.

LARD—$10.37.

RIBS—$11.25@11.37.

Kansas City Cash.

Kansas City March 21—CASH WHEAT—No 2 hard $1.27@1.30 No 2 red $1.32@1.34.

CORN—No 2 white 59@60c No 2 yellow 59@60c.

OATS—No 2 white 38c No 2 mixed 36@37c.

St. Louis Grain.

St Louis March 21—WHEAT—One to 2 lower No 2 red 1.30@1.34 No 3 red 1.30@1.31 No 2 hard 1.30@1.31.

CORN—½ to 1½ lower No 2 [illegible] No 2 yellow 61½ No 3 yellow 56@57.

OATS—1 to 1½ lower No 2 white 41 No 3 white 37@37½ No 4 white 36@36½.

WHEAT—May $1.31¾ July $1.18⅞.

CORN—May 59⅝c July 61⅝c.

OATS—May 39c July 41c.

Peoria Cash Grain.

Peoria March 21—CORN—Receipts 10 cars 1 lower No 2 yellow 60 No 3 yellow 58 No 4 mixed 58½.

OATS—Receipts 4 cars unchanged.

GRAIN GROWERS IN DEBATE OVER POOL

Fight Contention That Plan Is Dead Issue.

Chicago March 21—A warm fight over the one hundred per cent pooling issue was anticipated as the first annual convention of the United States Grain Growers, Inc a co-operative farmers marketing organization got under way today.

While some members of the board of directors were quoted as saying the 100 per cent pool plan was a dead issue others were in favor of it and some expected pooling would be one of the principal questions before the gathering.

DECIDING ISSUE

On the outcome of the pooling issue it was indicated depended the possible amalgamation with other co-operative marketing agencies.

The convention this morning was devoted largely to routine matters, with the address of C H Gustafson, of Lincoln, Neb, president, scheduled to be delivered this afternoon. Delegates present represent 47 congressional districts in 11 midwestern states and carry the combined voting strength of their respective territories. It was anticipated that a new system of electing delegates would be worked out at the convention, probably based on the membership or on grain contracts.

STATE DELEGATES

Following are the Illinois delegates with the number of votes each is authorized to cast:

O V Gregory, Wheaton 351 Robert Peterson Oswego 3,112 William Callaghan, Amboy 307 Louis H Null, McComb, 489. A. R. Wright, Verra, 414; Robert A Cowles Bloomington, 2,780. D J Holtman Sadoris 1,000; Charles R Finley, Hoopeston. 907; James Manley Nokomis 603 W J. Miller, Belleville, 162

Decatur Review CLASSIFIED ADVERTISING

Standardized and Indexed For Quick References.

The Basil L Smith system Inc

Classified Advertising is restricted to the proper classification and to regular Review type styles.

Orders for irregular insertion will be charged for by the one time rate.

Transient Rate

PER LINE EACH INSERTION

	Charge	Cash.
1 days per line each day	8c	8c
3 days per line each day	10c	9c
1 day per line each day	12c	11c

The above cash rates apply only on payments made on or within six days after the first insertion of the ad.

Contract Rates given to long term advertisers.

Count Six average words to the line.

No ad accepted for less than 24c.

The Review reserves the right to edit all advertising.

The Review will not be responsible for more than one incorrect insertion in these columns.

CLOSING TIME

Classified ads will be accepted until 12 o'clock noon for week editions and until 10 A M Saturday for the Sunday edition.

Call MAIN 631 for an experienced AD TAKER who will assist in writing ads which will bring best results.

How are the Roads?

Pana—Roads in fair condition.

Shelbyville—Roads in poor condition.

Tuscola—Main roads fair in most places but side roads muddy.

Assumption—Roads are drying rapidly and soon will be in good condition.

Sullivan—Roads in bad condition, and hard to travel.

HOW ABOUT ROADS

A bad mud hole has been reported in the road leading directly north from Mt Zion to the O to O.

The water is entirely over the Meridian highway a half mile south of Maroa.

MOFFETT-HICKS CASE MARCH 31

Earliest Date Judge Sentel Can Be Here.

The Moffett Hicks Mandamus suit is now set for March 31 Judge Sentel having notified Judge Baldwin Tuesday morning that that was the earliest day he could be in Decatur.

The case was first set for March 22. Much interest is being taken in the case.

ROAD BOOSTERS IN SESSION AT DIXON

Dixon Ill March 21—Over 1,000 road boosters of this section of the state are here today attending hearings on proposed state bond issue roads in this section and to listen to an address by Governor Small this afternoon.

Roads under consideration at today's hearing on which it is said no decision will be made immediately are the Mendota Dixon, Dixon to Polo Sterling to Milledgeville and Dixon to Rockford highways. Delegations from Freeport Sterling, Milledgeville Coleta, Amber Polo, Rockford, Oregon Byron Rochelle, Mendota and other places were present.

SMALL PROMISES

During this afternoon's address Governor Small stated that voters send to the legislature men who would support him and his policies in return for which he promised to see to it that roads are built in your counties and your district.

Washing Powder Left on Porch Seriously Burns Tuscola Woman

Tuscola March 21—Mrs Harry L. Price of this city was severely burned about the arms and wrists Monday by the explosion of a package of washing powder. It seems that the powder was a sample that had been thrown on the Price porch and Mrs Price thought she would try the stuff. When she started to empty the contents of the package into some boiling water it ignited and the explosion that followed caused the burns.

BIG COTTON MILL MAKES WAGE CUT

Lawrence Mass March 21—The Pacific Mills a cotton and worsted plant employing 10,000 persons normally today announced a wage reduction of approximately 20 per cent. Two other large plants here were understood to be preparing a similar announcement for issuance later in the day.

The Pacific cut effective on March 27, is the first in this big textile center since the movement of wage revision began this year. It is one of the few made in Massachusetts mills to date.

STILL THE CROWDS COME!

TO THIS GREAT

CLOSING OUT SALE

—OF—

OSGOOD'S ENTIRE STOCK

BOUGHT AT

BANKRUPT PRICES!

EVERYTHING IS

SLAUGHTERED!

—AT—

50c ON THE DOLLAR AND LESS

JOIN THE CROWDS!

Come Tomorrow and Save As You Never Saved Before!

TRY TO GET IN!

HENDERSON

CANADA

Own a Farm Home Be Independent

Interesting facts have been compiled by the Canadian National Railways about the low priced lands for grain growing, mixed farming, and cattle raising along their lines in Canada. Your free copy of illustrated booklet is waiting for you. Call or write

DEWITT FOSTER, SUPT
Industrial and Resources Dept.
CANADIAN NATIONAL RAILWAYS
Dept. R-19 Marquette Bldg
Chicago, Ill.

NEWSPAPER ARCHIVE®

If You Have A Building Lot For Sale Advertise It In Classification 85

ANNOUNCEMENTS

Cards of Thanks 3

NOTICE—We wish to thank our stepmother Mary A. Knofski for her uncalled for advice to our creditors spite work to us and odious lies to defame our reputation We did not ask her or any creditor to present bills to her for collection neither do we have any debts standing against us anywhere We have sufficient funds to buy and pay for our merchandise and do not use charged accounts. We do not insult or impeach anyone as our assailant This does not include our father Fred Knofski We hope this statement will make clear to the public our attitude toward the notice recently published Frank and Cecilia Knofsk by P P K

Lost and Found 10

BUNCH OF KEYS—Lost in Moweaqua or between Macon and Moweaqua. Return to P Butt Review Pub Co

FORD TIRE and rim going from 1398 W Wood to Broadway then to county bridge Phone Mr Meade at F 281

PARTY IS KNOWN—Who took fur choker from Elks hall Friday night Return or call Main 6276 and avoid trouble

AUTOMOBILES

Automobiles For Sale 11

AUBURN SEDAN—

Late model run less than 5000 miles equipped with five cord tires front and rear bumpers
B B Burns
Phone Main 4079
314 East Main St

BARGAINS IN USED CARS—
—1919 Ford Tourings new tires
4—1917 Ford Tourings in good condition
2—1919 Ford Roadsters One has starter and demountable rims and runs like a new Ford
2—1917 Ford roadsters in good mechanical condition
2—Slip on bodies one large and one small one
E T Brewer
137 N Jackson Main 208

BUICK COUPE—A 1 mechanical condition good paint four new cord tires and one extra tire Equipped with motometer bumpers spot light and etc We will recommend this car to any one wanting a good durable economical Coupe
B B Burns
Phone Main 4079
314 East Main St

BUICK LIGHT SIX TOURING—Still wearing the original factory tires and they hardly show any wear This car is practically like new and we guarantee it to be in A 1 mechanical condition
B B Burns
314 E Main St Phone Main 4079

CADILLAC EIGHT SEDAN—This car has been refinished and presents the appearance of new is equipped with seat covers bumpers five cord tires traffic signal A high grade car at the price of a medium new car
Phone Main 4079
314 East Main St
B B Burns

CADILLAC EIGHT TOURING—Equipped with six tires and in good mechanical condition This car runs goods but has not been refinished
B B Burns
314 E Main St Phone Main 4079

CHEVROLET—Baby Grand touring overhauled repainted will trade O L Kilton Monticello Ill

DODGE TOURING—1919 cheap for cash Main 3749

DODGE TOURING—

In good mechanical condition Fair tires and priced to sell
B B Burns
314 E Main St Phone Main 4079

FACTORY TRUCKS—Three ... A Keck Cor Church and Wood

FORD COUPE—With starter ... Oldsmobile 8 Sport These good bargains won't last long Come in and look them over Parker & Deetz 331 N Main Street

FORD ROADSTER—Late model starter and nearly new tires refinished and thoroughly inspected and worn parts replaced
B B Burns
314 E Main St Phone Main 4079

FORD TOURING—

Old model nearly new tires runs Good What will you give for it?
B B Burns
314 E Main St Phone Main 4079

FORD TOURING—Late model equipped with starter and demountable rims and extra tire and in good condition
B B Burns
314 E Main St Phone Main 4079

15 FORDS—All models all prices E G Hedges 321 E Main

GOOD USED CARS—

1921 OVERLAND 4 SEDAN IN FINE CONDITION
1919 OLDSMOBILE 8 SPORT
1919 OLDSMOBILE 6 TOURING
1919 OLDSMOBILE 6 ROADSTER
1918 OVERLAND 6 TOURING
1917 DODGE TOURING
1917 HUDSON SUPER SIX
1 FORD PANEL BODY TRUCK
CHURCH STREET AUTO EXCHANGE
121 N CHURCH ST MAIN 725

GOOD USED CARS

1919 OLDSMOBILE 8 SPORT
1919 OLDSMOBILE 6 TOURING
1919 OLDSMOBILE 6 ROADSTER
1918 OVERLAND 6 TOURING
1917 DODGE TOURING
1917 CHALMERS 6 TOURING
1917 HUDSON SUPER SIX
1917 COLE 8 TOURING
1 FORD PANEL BODY TRUCK
CHURCH STREET AUTO EXCHANGE
121 N Church St Main 725

HUDSON—Super Six touring very good condition Very reasonable Call 1220 N Calhoun St

NASH SIX TOURING—Late model has been thoroughly inspected and all worn parts replaced Is refinished and equipped with five cord tires
B B Burns
314 E Main St. Phone Main 4079

NASH TRUCK—This truck has just been through our shop and worn bearings and gears have been replaced We are anxious to sell it to the first one as we are short of room
B B Burns
314 E Main St Phone Main 4079

OAKLAND SIX ROADSTER—This little car has been used very little It has been driven carefully and given good attention Tires are good and presents a very fresh appearance
B B Burns
314 E. Main St. Phone Main 4079

AUTOMOBILES

Automobiles For Sale 11

IF YOU WANT to buy sell or exchange anything in the used car line drop in and give us a call Holts Used Car Exchange 721 E William Main 1268

OAKLAND LIGHT SIX TOURING—

Purchased new in June of last year Has had careful care and attention and is a wonderful bargain at the price
B B Burns
314 E Main St Phone Main 4079

OLDSMOBILE SIX TOURING—Equipped with nearly new cord tires Revarnished runs smooth and quiet A very attractive little car in first class condition at a very low price
B B Burns
314 E Main St Phone Main 4079

OVERLAND BABY FOUR COUPE—This late model Coupe looks and runs like new Has practically new tires and is in excellent good mechanical condition fully equipped
B B Burns
Phone Main 4079
314 East Main St

OVERLAND BABY FOUR TOURING—Late model fresh appearance good tires for about the price of a good used Ford
B B Burns
314 E Main St Phone Main 4079

OLD CARS—

Six or eight old models in good running order for what you will give for them as we must have the room
B B Burns
314 E Main St Phone Main 4079
(Operating for past several years as Decatur Auto Exchange 151 N Church St

PAN AMERICAN—1918 model for sale or trade for Ford A1 shape good paint good tires Fairview 1...

STUDEBAKER SPECIAL SIX FOUR PASSENGER—Late model has not been refinished but ... fresh runs smooth and quiet and equipped with five practically new Lee cord tires
B B Burns
314 E Main St Phone Main 4079

USED CARS—
1918 Peo 5 x 7 passenger
1916 Reo 4 cylinder 5 passenger (Extra)
1916 Case 4 Under touring
1916 Reo 6 five passenger
1917 National 7 passenger
1917 Peo Roadster
Peo Motor Sales Co
Main 76

VELIE SIX TOURING—Not refinished but carefully ... good mechanical condition ... tires You can own this durable economical little car very cheap
B B Burns
314 E Main St Phone Main 4079

WATCH FOR our list of cars Sundays and Wednesdays
We guarantee every car we sell to be as represented
Our experience in the used car business dates from the beginning of the used car trade
Decatur Used Car Market
The Old Reliable 14 E Wood

Motorcycles and Bicycles 12

BUY IF TIRES—... Cura ... Dechtoff ... W Main St

MOTORCYCLE—At a bargain 1920 Sport model Harley Davidson Used very little In fine condition Holts Used Car Exchange 721 E William Main 1268

Auto Accessories 14

AUTO PARTS—Ovr ... Ford Maxwell open evenings All day Sunday Packard S Garage 110 ... Packard Main 2784

BIG LINE of used parts for nearly any make of car B ... Garage 111 N Water ... Decatur

TRUCK BODY—... Ed ... Main ...

Service Stations—Repairing 15

AUTO PAINTING—Estimates cheerfully given George I ... Cas Bldg 33 E ...

AUTO PAINTING ... your car to ... W J Wayne Rear 4 0 1 Waggoner Main 632

AUTO REPAIRING—Have ... business for past ... W guarantee satisfaction Prices are reasonable If you have auto ... that you are going to have done ... the time to have it done ... cost you nothing and ... will save you money and ... trouble August M Frey 1339 N Morgan

AXLES STRAIGHTENED carburetors repaired carbon ... service ... Jackson ... Garage M 2093

CYLINDER BORING—... gear rings ... night to ... service Wood St ... Main 3...

EXPERT AUTO repairing at your garage Satisfaction guaranteed ... M 171

REPAIRING—Work guaranteed 75c per hour 9 6 W Grand

VULCANIZING — Tire repairing Work guaranteed Used tires for sale Wabash R R and W Main St Main 191

Auto Livery—Garages 16

GARAGE for rent at 1781 W Macon

NEW GARAGE—For sale 20x... Reasonable 840 S Illinois M 2699

WOOD ST W 1290—Private garage with concrete floor Main 14...

Wanted—Automobiles 17

WANTED TO BUY—One light 5 passenger touring car Must be priced right 1282 E Johns Main 6...

WANTED TO EXCHANGE—Equity in lot for Ford car Call Main 606

BUSINESS SERVICE

Business Services Offered 18

GARDENS—Spaded ash hauling ... plowed All kinds of work Main 4721

Building—Contracting 19

ROOFING—Built up gravel roofs recoating of all paper roofs Asphalt roofs J Holtz Fairview 1911

Millinery-Dressmaking 22

LADIES TAILORING and dressmaking Sport suits separate skirts Jackets relined F 16 9

SEWING WANTED—By the day Experienced Fairview 532

TEACHER of dressmaking and ladies tailoring Mrs A C Simmons 202 Empress Bldg 148 E North

Moving, Trucking, Storage 23

COAL HAULING — All orders given prompt attention Local or long distance trucking C E Potter Fairview 980

COAL HAULING—Local or long distance trucking by Reo Speedwagon Chas Danner 16.. N Clinton Fairview 2 0

MOVING STORAGE PACKING— Shipping of household goods or merchandise carefully done at low cost Parlee & Son Co Telephones Main 51 or Main 5 61 N Main street

Painting—Papering 24

ALL PAPERHANGING at reduced prices Main 5... J M Booker

ALL PAPERHANGING at reasonable price D M Smith Main 3371 or 166

AVOID AN UNPLEASANT DELAY—Do your paperhanging early Wall paper for sale Estimates cheerfully furnished C Fenton Main 4835

I CAN SAVE YOU on paper paper hanging and painting Main 2147

NOW IS THE TIME to figure that job of house painting before the rush when prices are bound to advance on materials Experienced workmen, Call Main 1198

BUSINESS SERVICE

Painting—Papering 24

PAPER CLEANING—By expert. Call Main 85 D Williams

PAPER CLEANING wanted Work guaranteed Call Spence Paper Store Main 13 2

PAINTING PAPERHANGING— Reasonable prices Non union A C Brown Phone County 806 Ring 2

PAINTING paperhanging reasonable prices Overman and Pifer F 1413

PAPER CLEANING—Wanted W O Siler Irwins Drug Store Main 85

PAPER CLEANING—Outside and inside painting Refinishing Real prices Jack Zollars Fairview 1837

PAPERHANGING prices reasonable Gen Brockway Call M 4214 after 5 30 p m

PAPERING—General cleaning small jobs of plastering Chimney repairing S W Morgan 1249 W Green Main 4310

WALL PAPER CLEANING—Call Haines & Essex Main 12 0 B P Phillips

Professional Services 27

ADVERTISING LAYOUTS— Commercial art work ideas on designs G L Mille 170 City Bldg Main 5140

DR A E PRINCE—

Eye ear nose and throat Springfield Ill Consultation days every Tuesday at offices of Dr Tobey (Dentist) 550 Standard Life Bldg Decatur

Repairing 28

ALL MAKES of typewriters rebuilt cleaned overhauled New rebuilt and used machines for sale Typewriter Service Co 28 Bachrach Bldg Call Main 247

CLOCK and watch repairing Years of experience Martins Watch Shop 146 N Main

FURNITURE OVERHAULING — Repairing high class wood turning Work called for and delivered O Burtschi, 1907 East William Main 3645

HARDWOOD FLOORS—Layed right by expert Warped and worn floors repaired Best work reasonable prices Main 1017

HOME REPAIRING — For any repairs about your home call Fairview 1637 The Home Repair Shop 216 E Division

SPRING HOUSECLEANING should begin with clean floor coverings We will repair your carpets and rugs and then clean them at a nominal cost Decatur Carpet & Rug Co, 259 E Main St Main 1236

QUICK SHOE SERVICE—Bring your shoes here Fine work quality materials Decatur Shoe Repair Shop 132 S Main

Washing and Cleaning 29

ALL KINDS—Of laundry work wanted I deliver Fairview 4-6

BUNDLE WASHINGS and ironings wanted Called for and delivered Fair 741

I WANT TO launder your lace curtains Work guarantee Main 340

PASCHAL'S RUB LAUNDRY — Washes everything Family wash delivered wet or dry Main 5 8

WE ARE SPECIALISTS in cleaning overstuffed furniture automobile upholstery laundering lace curtains and shampooing rugs Hamilton Beach Method — Workman Cleaning Co Main 6318

EMPLOYMENT

Help Wanted—Female 32

EXPERIENCED GIRLS—To make aprons and dresses on power machines at 263 N Main Apply between the hours of 8 and 4 p m this week Columbia Garment Co 1 E Pontir Mgr

GIRL—Wanted to work in brokerage office Experience not necessary Address Box ... Decatur

GIRL WANTED—For general housework no small family Main 3749

HOUSEKEEPER—In small town near Decatur Address Box 637 care Review

SALESWOMEN—Experienced in selling ... departmen ... and corset department Apply with full information ... Willis Champaign Ill

STENOGRAPHER AND BOOKKEEPER —... C E McClelland 413 Standard ...

STRONG WOMAN—To ... with cleaning at ... Main 4...

YOUNG WOMAN—To keep house for elderly couple Call at 1063 E William St from ... to ...

Help Wanted—Male 33

COLLECTOR —Wanted at Peoples Clothing Company

I RGE NEW YORK CONCERN— Has opening ... for 3 ambitious ... desirous of learning salesmanship and making permanent connection ... week for 4 orders per day while learning Call Rm 218 Kraft Hotel

METAL PATTERN MAKERS—Steady employment Wagner Castings Co

TWO YOUTHS—Wanted to distribute cards Apply at Gates 336 N Main St

Salesmen and Agents 35

SALESMAN—

Must have had five years or more experience calling on retail grocers of Decatur and vicinity A man now connected with a local Wholesale grocery house preferred This is a big job with a big salary for a big man State fully particulars in your application present connection experience earning capacity etc This is a permanent position no investment proposition just a plain case of wanting a high class salesman whose reputation has been established and has the confidence of the trade Box 653 care Review

Situations Wanted—Female 36

EXPERIENCED STENOGRAPHER— 1st class references wants position Main 33 8

HOUSEKEEPER—For widower or small family in Decatur ... 185

FINANCIAL

Business Opportunities 38

BRANCH MANAGER—By Chicago manufacturer for Decatur and cities over 5 000 Reliable men with good business or selling experience preferred Our proposition will net upward of $6 000 annually Requires $300 to handle State qualifications fully American Mfr & Distr Co 127 N Dearborn Chicago

GOOD RESTAURANT—In Sullivan Ill See T J Miller Sullivan Ill

HARDWARE STOCK—For sale by owner Business established 22 years and always successful Reason for selling owner confined to bed by sickness Stock will invoice $10 000 Normal business $40 to $50 thousand Excellent location brick buildings for rent long time lease Will bear closest investigation David Wellepp Maroa Ill

$5 000 OR $10 000 will put you into a general Sales Agency business and make you big money in Decatur Pana Vandalia or Centralia C A Burks Business Broker Standard Life Bldg Dktr

OPENING for several live salesmen who are married and want to get into good clean business of their own Necessary requirements are honesty and selling ability we furnish stock Phone Mr Smith for interview St Nicholas Hotel Main 45

SMALL GROCERY STOCK and fixtures Call Main 1310

Money to Loan 40

MONEY TO LOAN
ON DIAMONDS WATCHES JEWELRY
REVOLVERS AND OTHER ARTICLES OF VALUE
WM ROSENBERG
125 S WATER STREET.

JUST GET THE FACTS

When a man is sure of his argument, he simply asks you to find out the truth of the matter for yourself.

We are sure that the Review's Classified Section is offering a buying service that will add to your convenience and save your money in many different ways

All we ask is that you get the facts.

You know what probable and possible outlays of money—sizable or comparatively small—you have in mind You know what you need

Take these buying tendencies to the corresponding headings in the Classified Columns on this page and read the offers made there. Watch the changing ads for a number of days

Should there be no propositions that definitely meet your want, call Main 501 and let a little ad of your own bring them to you

THEN MAKE UP YOUR MIND ABOUT THE VALUE OF THE REVIEW'S CLASSIFIED SECTION!

FINANCIAL

Money to Loan 40

JOHNSON & BOBB
127 E PRAIRIE ST
LOANS AND REAL ESTATE
ALL KINDS OF INSURANCE

LOANS TO HOUSEKEEPERS—

Legal Rates Easy Terms
$10 to $300
This institution is operated under the Supervision of State of Illinois and provides a place where honest people can borrow amounts up to $300 without paying more than the legal rate of interest and have the time necessary for repayment We make no inquiry of your employer or neighbors
Call for free explanation Main 570
Fidelity Loan Company
315 Citizens Bank Bldg
248 N Water St
Office hours 8 a m to 5 p m
Saturday 1 p m

MONEY TO LOAN—On city property Good mortgages for sale Schoenle & O Mara 1-3 E Main St Main 2 08

INSTRUCTION

Musical, Dancing, Dramatic 44

NEW DANCING CLASS—Opens on Tuesday March 7th at 254 E Main St. Private lessons every afternoon 1 to 5 30 Classes Tuesday Wednesday and Thursday at 8 p m Apply at hall Phone Main 1837

LIVE STOCK

Dogs, Cats, Pets 47

SHIFT STRAIN ROLLER MALE CANARIES—Offer for breeding pedigreed and leg banded Call Main 8 3

SINGERS and females Main 2-39

Horses, Cattle, Vehicles 48

BLAZON —The Matinee Trotter for sale Out of 17 starts he was 6 times first 5 times second 3 times third Divided first and second money twice and only once out of the money due to an accident Had very little training Will sell or trade for anything I can use on the farm Don Ankrom Route 3 Lovington Illinois

GENTLE PONY and spring wagon Call Main 111 or 1069 ...

HORSE cow surrey wagon 7 inch plow and cultivator Phone Main 6690 or call at 5 E Locust

Poultry and Supplies 49

BABY CHICKS—Place your order now for bred to lay chicks $10 50 up Send for catalogue 97% delivery Siebs Hatchery Lincoln Ill

BABY CHICKS—5 000 pure bred baby chicks weekly 9 varieties A big hatch every Tuesday Come and get them or will ship Hayes Brothers Hatchery 2030 N Monroe Main 2808

BABY CHICKS—Full blooded stock Leading breeds Low prices Postpaid Alive delivery Big catalogue free Farrow Hirsh Co Peoria Ill

BABY CHICKS—Pre war prices Eleven varieties Postpaid Free catalog Universal Baby Chick Co Peoria Ill

BARRED ROCK EGGS—From Hogan tested flock $7 per 100 Decatur R 3 Phone 997 Ring F A W Nicholls

BARRED ROCK EGGS—Purebred to lay $5 for 15 O L Doty 1817 N Morgan

BUFF ORPINGTON EGGS—From stock bred to lay $1 per 15 or $5 per 100 delivered Mrs W W Hogge Beecher City Ill

S C BUFF ORPINGTON eggs for hatching $3 per 15 ... per 30 $15 per 100 A A Anderson Macon Ill

EGGS—S C W Leghorns $1 per 15 D T Harding 1001 E Grand Main 706

EGGS—Farm range Barred Rocks Big boned type High per cent fertility guaranteed $6 00 per 100 packed Rosella C Millhon Owaneco Ill

FISHEL'S WHITE PLYMOUTH ROCK EGGS—Selected pen $2 per 15 $10 per 100, utility free range $1 per 15 or $5 per 100 delivered Reference any business firm in Beecher City P R Phillips Beecher City Ill

PURE BRED CHICKS—Weekly 10c up Leading varieties Postpaid Deercreek Farm Arcola Ill

RHODE ISLAND RED eggs $1 per setting 10 E King 1 1

R C W WYANDOTTE EGGS—Pure bred per setting $1 0 for 1 eggs $4 50 for 100 eggs Fred Brent Lincoln Ill

MERCHANDISE

Articles For Sale 51

BICYCLE—Call after 5 30 at 731 E Cont

EASTMAN KODAK—Junior No 1 A as good as new $10 Main 1 -

ICE CRUSHER—No 7 Little Giant Used very little Want $20 or what have you to trade E S McNichols Weldon Ill

REED BABY BUGGY—Good condition Bargain 405 E Ling

Business Equipment 52

REFRIGERATOR—Brand new It's a real bargain Size about 4 ft wide and 5 ft long It's a dandy Acton's Goodie Garden formerly Stuart's Confectionery

SODA TABLES—Six marble top iron base and legs Like new Call Main 39

Household Goods 59

BED and four dining chairs cheap call at once 648 W Marietta

BUY MATTRESSES direct from factory save $5 to $15 Old mattresses made over Leather mattresses a specialty Decatur Mattress Factory 1025 North Water Main 1600

CHILD'S WHITE IRON BED — Cheap Apply 2409 E Eldorado

DAVENETTE bed springs and mattress Practically new Inquire 1076 E Prairie

DINING CHAIRS table and sideboard Call Fairview 1118

ELECTRIC VACUUM CLEANER— With attachments Cheap Phone Main 6334

GAS STOVE—Chambers Fireless gas stove 1.81 W Macon

KITCHEN CABINETS—Good cook stoves See C Cutter Rose 5 N Water for a real bargain

LLOYD REED BABY BUGGY—Chocolate brown, cheap Main 4090.

MERCHANDISE

Household Goods 59

MAHOGANY FURNITURE and rugs Phone Fairview 198

MONARCH RANGE—In fair condition cheap 1087 W Macon St Fair 175

NEW GAS RANGE—Reasonable Call Main 3940

ONE BABY BED and springs $8 ¾ size heavy iron bed and springs $8 Call Main 1548

PIANO DRESSERS rugs kitchen cabinet and other household articles 405 N Mercer

REED STROLLER—239 W Prairie

RUGS AND FURNITURE—In good condition 825 W Decatur

RUGS refrigerator bookcase desk sanitary couch dining set rockers bed dresser and clock 72 N Edward

SPECIAL SALE—
OF UNREDEEMED STORAGE FURNITURE
We have arranged several 4 room outfits on our second floor and have priced them at the extremely low figure of $82 The outfits consist of bed spring new cotton mattress dresser library table two rockers two rugs extension table six diners oil stove and buffet At this price we will give you terms and will deliver goods on small first payment We also have several rooms of linoleum slightly used at a low price
MERIDITH STORAGE & FURNITURE CO
Cash or Credit
320 E Cerro Gordo Main 205
Decatur Illinois

WARDROBE and 2 burner gas stove reasonable 1-16 E N 11th

Machinery and Tools 61

CARPENTER'S TOOLS—Inquire 86 N Union or Main 754

Musical Instruments 62

A GENUINE Columbia Grafonola for your home No payment down Just $1 00 a week Calhoun's 118 E William

BUY A LATONA PHONOGRAPH—Made in Decatur and sold at a direct from factory price Terms if desired Latona Music Co 1 7 N Main St

CELLO—For sale Call 842 N College or Call Main 1173

VICTROLA—Victor No 11 A 1 condition Reasonable 320 N Witt

Seeds, Plants Fertilizers 63

FRUIT SHADE and ornamental trees and shrubbery planted and guaranteed to grow Fairview 200 1120 E Leafland

WRITE for prices everbearing strawberry plants Dunlaps De Burrell's black raspberry red raspberries currants gooseberries grapes Snyder blackberry root cuttings plants if it comes from Bright's it's good Phone 5749 J T H Bright & Sons Normal Ill

Wearing Apparel 65

LADIES SUIT—Blue tricotine size 38 Brown plaid skirt Main 4 90

ROOMS AND BOARD

Rooms Without Board 68

CHURCH N 448— Large front mod sleeping room 1st floor gentlemen

EDWARD N 940 — Modern furnished room Call Fairview 1135

MACON W 1495—Large southwest mod room Beautiful location Main 4918

FRONT SLEEPING ROOM—In modern home Call at 136 W North

MAIN ST 562 W —Large modern front room men only Fairview 146

MAIN W 906—Two front sleeping rooms modern and furnished

MAIN W 1173—Near Yellow Lantern furnished room Mod home Main 3638

MODERN ROOM—Man and wife or 2 ladies preferred Steam heat Main 1721

NEAR CAR LINE—Nicely furnished modern room west end for lady Main 6741

WATER S 461—Mod front room gentleman or couple preferred

WILLIAM E 1927— Furnished modern rooms Call Main 5645

WILLIAM W 25—Furnished room Light and comfortable close in

WOOD ST W 130—Front room private family Walking distance Main 1172

WOOD W 708—2 furnished rooms mod home Private bath Gentleman References

Rooms for Housekeeping 69

CLINTON NORTH 935—3 large unfurnished downstairs rooms private entrance Modern

FOUR ROOMS—Partly modern for light housekeeping Box No 699 care Review

MERCER N 87—nicely furnished housekeeping rooms with gas range

NORTH ST 1-1 W —2 modern unfurnished light housekeeping rooms

UNION ST 1159 N—2 modern furnished light housekeeping rooms

Where to Eat. 71

BOARDERS WANTED at 88 N Calhoun Call Main 8744

MEALS 25 CENTS—You will find we serve the best meals in Decatur for 25 cents Brown's Cafe 865 N Water

REAL ESTATE FOR RENT

Apartments and Flats 74

FLAT—4 rooms modern Apply 541 Wabash Ave or call Main 1364

FLAT—5 rooms modern O W Kincaid Main 1810

N MAIN 1125—6 and 7 room flats heat 127 N Edward 5 rooms modern heat 102 S Webster 3 room flat modern Gebhart block 2 to 4 room A F Gebhart

Business Places for Rent 75

CASSELS HALL—Over Stuart's Lincoln Square to clubs or small party dancing

FIREPROOF GARAGE—60x72—96 Address or call Mrs Phoebe Smith Latham Ill

Farms for Rent 76

160 ACRES—... East Assumption Pumphrey Place F B Vennum Champaign Ill

Houses for Rent 77

LAWRENCE ST 210 E —3 room house 1 block south Terrace Gardens

THIRD ST N 2... —6 room modern house Inquire 1781 E William St

Wanted—To Rent 81B

TWO GENTLEMEN—Want two modern rooms west side close in References furnished. Box No 695, care Review.

REAL ESTATE FOR RENT

Wanted—To Rent 81B

FIRST CLASS HOUSE—With four bed rooms Prefer west end Will take long lease at good price Address Box 701 Review

WILL PAY $25 reward for information leading to procuring furnished apartment or bungalow by responsible party Must be strictly modern well furnished West end section No children Call Mr Lightman Decatur Dry Goods Co

REAL ESTATE FOR SALE

Farms and Land For Sale 83

200 ACRE—Blue grass pasture and clover land at a bargain D F Fralley 225 N Main Main 4522

THE GREAT NORTHERN RAILWAY—has 8 000 miles of railroad in Minnesota North Dakota, Montana Idaho Washington and Oregon In this vast empire lands are cheap and taxes low Send for free books describing grain lands dairying fruit growing and stock raising We can locate you no matter what line of agriculture you wish to follow Low round trip homeseekers fares E C Leedy, Dept 52 St Paul Minn

Houses For Sale 84

BUNGALOW—New up to date Full lot Terms
MAIN 1705

BUNGALOW—New modern on full lot $1000 cash $30 per month Main 1705

CHURCH ST —Two story 8 room modern oak floors full lot double colonnades long living room yellow brick fireplace clothes chute fine basement and closets double garage everything high class $1000 handles Big bargain $5500 Call D D Hill & Son Main 373 814 Millikin Bldg

CLEVELAND AVE —7 rooms lights gas furnace sewer and sink Large lot, $500 down balance easy Main 5550

DECATUR ST W—8 room modern $5500 Decatur Real Estate Co 721 Gushard Bldg Main 963

$600 DOWN—Buys five room modern cottage paving paid Close in on east side Price $3650 Call R F Schwartz Main 6250

EAST PART—Four room house about five years old on full lot $1550 $700 down Five rooms modern except furnace $2050 Decatur Real Estate 721 Gushard Bldg Main 964

EAST SIDE—6 rooms and bath All modern On full lot E Prairie St Price $4 000 $500 down Hazenfield & Drobisch Main 2047

EDWARD N 525—6 room modern coal finish city heat terms owner

EDWARD ST 1025 N —Seven rooms modern $ 000 Call Fairview 1101

FIVE ROOM—All modern bungalow Full cemented basement garage close in For sale by owner Terms Address Box No 693 care Review

FIVE ROOM BUNGALOW—$3400 $600 down Decatur Real Estate Co 721 Gushard Bldg Main 963

FIVE ROOM MODERN cottage close in on paved street Northwest side $700 down price $3200 Call R F Schwartz Main 6250

FOR SALE—15 new bungalows N W 5 rooms paved street $2000 7 room part modern $2000 5 room modern 10 blocks north $3800 Allen 145 Merchant St

FOR QUICK SALE—$600 cash balance like rent buys 7 room part modern E Rogers Ave $2650 Zimmerman & Pistorius Main 6984

FOUR ROOM BUNGALOW—Part modern $2000 $500 down Four rooms and bath modern $2750 $850 down Decatur Real Estate 721 Gushard Bldg Main 963

GRAND AVE W—1 block W Roosevelt Jr High 5 rooms thoroughly modern full concrete basement full lot plenty fruit shade Main 2220

MACON ST W — room modern cottage in 1000 block $4500 I R Smith & Son Office Phone Main 1226 residence Phone Main 4209

NORTH PART—5 rooms modern $1000 down balance on payments. Call Fairview 1291

NORTHWEST—5 rooms part modern $2650 $500 down Many other good buys Decatur Real Estate Co 721 Gushard Bldg M 963

SEVEN ROOMS—Modern hot water heat $5 000 5 rooms modern hot water heat 6 rooms modern on Stewart ave full lot $4500 J I Pierce Main 4150

SIX ROOM house Cash or part payment Call Main 2907 at noon or after 6 p m

SOUTHWEST PART—5 room modern bungalow 5 years old Garage A bargain at $4100 $ 00 down balance as rent See Rice & Stringer 110 N Water St

SPLENDID — West Main home seven rooms modern up to date garage possession bargain J L Drake 330 N Main

STEWART AVE—6 rooms modern oak floors a dandy priced to sell Also 5 room modern bungalow N West on good terms Call Dooley F 971

THREE MODERN HOMES—On payments Only small amount of cash required In north and northwest Bohon & Fisher 131 E Prairie St Phone Main 1208

WARREN ST N —6 room all modern cottage Paint is good Only $3600 Can be bought for $850 down and balance as rent Call Main 430

WEST PART—7 rooms modern $3500 $750 down 8 rooms modern $8000 200 other good buys in all parts of the city Decatur Real Estate 721 Gushard Bldg Main 963

WEST SIDE—Close in 8 rooms modern Call Main 8228 or P O Box 302 By owner

WEST WOOD PROPERTIES—6 rooms all modern full lot garage Price $4500 6 rooms new modern full lot oak floors and breakfast nook $7000 Terms 5 rooms part modern and store building on a 60 foot frontage for sale at a bargain This is worth investigating On west side close in Frank L Clark 418 W Wood Fairview 1940

WOOD E 2220—5 room house with lights lots of fruit peaches cherries gooseberries currants blue plums apples and rhubarb A bargain for quick sale

Lots For Sale 85

CORNER LOT—Wood and Fairview 40x50 ft $500 cash balance payments Main 3740

DECATUR ST 700 BLOCK W —Fine building lot Bargain Geo W Ehrhart

EDWARD ST NORTH—Lot for sale at a bargain Geo W Ehrhart

EQUITY IN CHOICE LOTS—In Johns 1st and 2nd addition Also choice lots in other parts of city Edw Condon 1502 E Johns Main 6500

FAIRVIEW N 161—Vacant lot East front high and extra large 54x185 ft Call Main 1428

W FORREST AVE—Vacant lot facing north In Highlawn addition Call Fairview 47

GULICK AVE 1000 block $925 Terms Call at 648 W Marietta St

NEAR STALEYS and Wabash Shops lot 101x150 Bargain Main 420

NICE 40 AND 50 FOOT FRONT LOTS for sale Nice 40 and 50 foot front On terms to suit you some with water sewer, gas walks and pavement all paid Special inducements to any one that will build this year If you need any financial assistance to build I am at your service I will loan you 75% on your property to be paid at the rate of one per cent per month Contractors that make a business of building houses to sell are solicited Call Main 2103 H H Wise 655 So Oakland Ave

TWO LOTS off Seventh St in Nelson Park addition facing Wood St Call 1-1 S Calhoun Main 3624

Suburban For Sale 87

LAKE FRONTAGE — 50 100 200 foot frontage near paved street 1 to 1½ acre tracts ideal location These will never be cheaper 6 room strictly modern cottage north end must sell at once 7 rooms close in city heat $6 700 00 8 rooms modern N W part $4 500 00 terms 8 room modern extra fine rents $1 00 per month $8 000 00 6 rooms modern east part $4 800 00 5 room modern east side cottage $4 500 00 5 room modern N E part $2 800 00 Frank Godwin Realtor, 120 Merchant St. Main 40...

REAL ESTATE FOR SALE

Suburban For Sale 87

HEMINGER HEIGHTS—Own one of the beautiful 5 lot tracts being sold in this addition for only $50 down and $10 per month Price $750 each Call F M Tarr 430 E Center Main 6137

Wanted—Real Estate 89

FIVE ROOM house Must be part modern good condition southeast part price reasonable have part cash from owner Call 1578 N Calhoun St

IF YOU HAVE CITY PROPERTY— Or farm for sale or exchange phone Main 6905 J T Gale 138 N Main Decatur Ill

WANTED TO BUY—Have buyer for room modern bungalow in good location Main 925

WANT TO BUY—

In Homestead Addition Have three cash buyers for well located lots in the Homestead Addition Must be priced right James O Mara 123 E Main St Main 2208

AUCTIONS—LEGALS

Legal Notices 91

ADMINISTRATOR'S NOTICE FOR FINAL SETTLEMENT
April Term A D 1922
State of Illinois In the County Court of Macon County ss Estate of Clarisa Erlenbush deceased
To whom it may concern and to the heirs and distributees John Erlenbush Charles Erlenbush Albert Erlenbush William Erlenbush, Cora Bauman Edward Erlenbush of the said estate
You are hereby notified that on the 20th day of March A D 1922 the Administrator of said estate filed in the County Court of Macon County at Decatur Illinois his final report of his acts and doings as such Administrator and that on the 20th day of April A D 1922 at 9 o clock a m or as soon thereafter as the matter can be heard said Administrator will ask the Court to approve the said report and be discharged from any and all further duties and responsibilities connected with said estate and his administration thereof at which time and place you may be present and resist such application if you choose so to do
(Signed) EDWARD ERLENBUSCH
Administrator
T C Buxton Attorney

CLASSIFIED DISPLAY

AUTOMOBILES

RATTAN TIRE CO.
347 N. Main St.
Goodyear and Miller Tires and Tubes
Vulcanizing & Retreading.
The Red Front Store

BUSINESS SERVICE

Vans—Trucks—Drays
WHEN YOU MOVE USE
OUR EQUIPMENT IT SATISFIES
Meridith Storage Co.
320 350 E Cerro Gordo St Main 205 206

HAVE YOUR RUGS Shampooed and Sized
Use the process that gets the dirt
All work guaranteed
Out of town orders receive prompt attention
Meridith Cleaning Co.
320-350 E Cerro Gordo St Main 205

STORAGE
Clean and Secure
FOR HOUSEHOLD GOODS AND MERCHANDISE
PACKING—SHIPPING—MOVING
Meridith Storage Co.
320 350 E Cerro Gordo St Main 205 206

Facts About Rug Cleaning

If you are at all particular about how your rugs and carpets are handled when cleaned you should know the difference between our process and that used by other cleaners

We use hot water and chemically pure germ killing soap not the usual old jelly soap mixture

We wash in one direction with the nap of the rug with a soft rubber brush instead of with a stiff bristled rotating brush generally used by other methods We leave your rug with the nap all laying the same like a new rug

If we run your rug through we re size it free of charge Our process does not soak your rugs that is why we guarantee not to take the sizing out Others don't

LEADING CARPET MEN OF DECATUR RECOMMEND OUR PROCESS ABOVE ALL OTHERS

We can clean equally well your over stuffed chairs and davenports Auto mobile upholstery is one of our specialties which has earned us the reputation of being the best cleaners in this class of work

We bring our equipment into your home and clean your rugs on the floors

OUT OF TOWN BUSINESS GIVEN PROMPT ATTENTION

WORKMAN CLEANING COMPANY
(Formerly Illinois Rug Cleaning Co)
Home Of The Hamilton Beach Carpet Washer
Call Main 6318—We Do The Rest

REAL ESTATE FOR SALE

Exchange Modern Home
7 rooms all modern 4 blocks south of University New furnace paved street. Will take smaller house in any part of city
What have you to offer?
See me at once
Ed Drobisch
206 208 Millikin Bldg Main 4612

Exclusive Listings
Do you wish to sell your home or have you any other property for sale? We deal in exclusive listings only If your price is right we can sell your property for you quickly
Wm. J. Armstrong, Realtor
Main 980 411 13 14 Millikin Bldg

CLASSIFIED DISPLAY

REAL ESTATE FOR SALE

Fine Modern Homes

6 rooms long living room Two good bed rooms and sleeping porch Garage Near Fairview Park $5500

Fine brick veneer on Cobb Avenue Large living room three large bed rooms. Good garage

8 room residence near University Oak trim floors long living room sun parlor breakfast nook and many built in features

7 rooms modern 3 bedrooms a splendid home Located on West Packard St At a sacrifice Also have a 5 room modern semi-bungalow in the same block

6 room brick veneer finished in oak with oak floors. Attic finished into one large room This is one of the choicest west end homes One half block West Main Street Car line

5 room brick veneer. Large living room fire place and up to date in every way for $5500 West side

7 room brick veneer on west side Three fine bed rooms and a sleeping porch. Extra large living room An unusual home at a bargain

6 rooms modern on W North St Large living room 3 extra large sleeping rooms hardwood trim full lot south frontage A real buy Now vacant

7 rooms modern on corner lot pavement paid Four fine bed rooms double garage W Macon St Only $6000 $2,000 down

We have 3 homes modern of 5 rooms each on the east side Very reasonably priced

5 room modern bungalow double lined floors Almost new On N. Edward Street

A choice suburban home 2½ acres of ground Real close in for exchange on city property

A fine vacant lot 75 feet wide by 130 deep South frontage on W Wood St near University $4 000 paving paid

Dickerson & Cloney
1372 W Cerro Gordo St Main 4750

Buy A Business
A small but very profitable manufacturing business in Decatur making and selling farm and household necessities can be bought on very easy terms Will make a nice living for two young men Write or see
J. W. Logan, Realtor
149 E Main Street Main 430

A Cozy Home
Modern 6 room house in good location Near Junior High school Reception hall Dandy living room Full lot Garage Priced right
M. E. Harvell
132 W William St Main 925

For Exchange
160 acres black prairie Illinois corn land All in cultivation Well tiled and drained Good improvements 2 miles from good town on C and A railroad Price $250 per acre Owner will exchange for merchandise
J. F. Evans
124½ Merchant St Main 278

For Sale—Good Homes
Two story 8 room modern residence double garage in fine location on West Macon St for only $6 000
A cozy little 5 room modern brick bungalow large living room white enamel finish hardwood floors fire place lot 40x150 ft garage West Side A good buy at $5,000
6 room modern brick veneer residence fire place and other built in features in a beautiful West Side location offered at a bargain
6 room modern cottage on paved street northwest part for $3850
5 room modern bungalow well located on E Prairie St $4500
5 room modern residence at 214 S Crea St bargain
B F DARDEN & SON REALTOR
405 Standard Life Bldg Main 787

Own Your Own Home

6 room bungalow oak floors and finish French doors large lot South front West Prairie genuine bargain

5 room bungalow sunroom old ivory finish West Side close in $600 cash balance monthly

7 room bungalow breakfast room 2 bath rooms full lot near West Main car $1,000 cash balance monthly

7 room bungalow on one floor including three bedrooms oak floors gum trim French doors fireplace an unusually attractive home close in West Macon a real bargain

6 room bungalow hardwood floors and trim garage full lot near Junior High bargain

7 rooms sun parlor hardwood floors gum trim French doors garage Oakdale Blvd priced to sell

6 room brick home sunroom sleeping porch hardwood floors and trim, garage, Cobb Ave priced right

6 room bungalow on one floor three bedrooms Grand Ave near Junior High a real bargain

6 room Colonial brick home sun room sleeping porch large lot garage South Crea a delightful home a real bargain

I have a choice list of vacant lots at the right price

C. N. Gorham, Realtor
210 11 Standard Life Bldg Main 458

Let Us Show You These Homes

5 room brick bungalow Hardwood floors built in features fire place 60 south frontage lot 160 feet deep Fruit and shrubbery Located near Nelson Park and new lake A real bargain at $4800 Terms

New 5 room bungalow near Junior High Oak border floors in living and dining room Built in bookcase china closet writing desk and other built in features On full lot with a south front A fine place $1000 down and $35 per month will handle this Price $4770

6 rooms modern in northwest on paved street A real bargain $3500 $ 00 down balance as rent

10 room modern home on corner lot 87x160 Located on N Main St on pavement Full basement—plastered Has south and east frontage A fine home in a good location Worth the money at $10 000

6 rooms on full lot on N College St Modern paving all paid Has garage This property is in fine shape. $4100 on terms

5 rooms modern near Decatur and Macon County Hospital on Edward car line Corner lot Now vacant $4000 $600—$1000 down and balance monthly payments

GOOD BUILDING LOTS
Best building lots on east side are four full size frontages near Roach school on E William St Paving paid water and sewer in Good sidewalks Close to Staley's All are south fronts $1,200 each no encumbrances

40x150 foot lot on E Main St., for $1000

ARTHUR BUCHANAN
143 N Water Street. Main 1181

NEWSPAPERARCHIVE®
NEWSPAPERARCHIVE®

Cope & Son to Repair Sewer at Actual Cost

Have Plenty of Equipment and Men Ready to Start on Job—McCabe in Charge.

L N Cope & Son the contractors who built the Decatur water impounding dam will repair the bad break in the Broadway sewer and before noon Tuesday J J McCabe foreman for this firm on the work on the dam was in charge of the preparations for repairing the sewer

L N Cope & Son made a proposition to the city to repair the sewer for the cost of the labor and materials and furnish the equipment with which to do the work and the foremen to supervise it for fifteen per cent of the cost of the labor and material

HAVE THE EQUIPMENT

Since the firm has both an organization of competent men and plenty of equipment needed for just this kind of work W H Collins the present city engineer and C R Andrews who will succeed him in that position on April 1 both recommended to the mayor and other members of the city council the acceptance of the firm's proposition

With the work on the dam virtually completed the contracting firm has an abundance of equipment for this kind of work and men trained to work under the direction of their men

TWO ENGINEERS

The two engineers—both are looking for the job now until the expiration of Mr Collins term—felt out with the situation as it is this being a real emergency case and the firm having so opportunely ready for use the machinery and tools called for the plans drivers steam boiler hoist and the like—the economical and sensible thing to do in order to save a great loss due to time lost by the expiration of the existing contract

All the members of the council were in favor of having the work on this but Mayor Watkins felt will a little greater decline even to discuss Mr Lyle will depend after he has revealed the make up of the pump and equipment which he may

TAKE OUR TIMPERS

At the couple and other members which have been lying near the front door and which were left there were taken from the spot where they were placed to the surface of the water times to the surface of the water just before entering the building The telephone poles as well as the timbers were broken out from the hole in the sewer which has just been completed

WATCHED AT GAS WORKS

The main sewer should get a supply of water would be for the time being Mr M L Harrington manager of the Decatur Railway & Light Co said

The men were thrice to the sewer next or at least the sewer would be that sewer As the pipe in the furnace rooms of the gas works are low a complete stoppage of the sewer would flood the plant work for a three days The town would be out of gas quickly if the sewer should be completely stopped

electricity so that no one need remain in the hole while the tank is being emptied

It was at first planned to secure a derrick to lift the tank and its contents bodily from the pit but because of the very great weight and the uncertainty of the footing this was abandoned

"We are not doing a thing said A D Hughes local manager of the oil company except to get the gasoline and oil out because of the fire and explosion danger"

MAKING REPORT

B L Majewski manager for the Illinois Indiana division of the Shaffer Oil Co has gone to Chicago to make a detailed report on the damages to the company's property here James Lyle manager of the company was in Decatur Monday to look over the situation

The filling of the hole with 10-000 yards of earth will be one of the heavy expenses incidental to the completion of the repair job Being made of earth the fill simply crumbles away into a break in the sewer and is washed away to the river

Tuesday morning the water was still rushing through the sewer indicating that the results of Sunday's heavy rain were still coming through the sewer

USE PILING IN REPAIRING SEWER

Van Praag Urged to Use It in Recent Break.

Action regarding the Broadway sewer where the sewer caved in badly in Monday morning south of Wood street and west of the Illinois Central railroad in the preceding days the caving of the building took both sides of the Broadway sewer This was decided upon Tuesday when W H Collins city engineer and Andrew Lyle consulting engineer on the water impounding dam who visited the break with the two engineers Monday afternoon

This sheet piling will be driven along the sewer and crushing Rock will be placed so as to carry a large part of the weight of the earth when the damaged sewer is covered again

VAN PRAAG'S PLAN

It is said that the city engineer made this suggestion for the repairs which were made last December but his suggestion which would then have added about $300 to the costs was rejected by Commissioner Alex Van Praag head of the department of streets and sewers on the ground of the cost

The sewer which it was repaired at that time was rebuilt and over the brick arch was placed a six inch blanket of concrete

STOPS CAVING IN

Tuesday morning it seemed that the caving of the earth had stopped although there were still a number of cracks in the earth about the big hole However with the cessation of the rain it was expected that serious slides would cease

The Shaffer Oil Co is making an effort merely to save the oils and gasoline in the tanks which are still in the hole One gasoline tank with 4000 gallons of gasoline was still at the bottom of the hole Tuesday morning The company was planning to attach an electrical driven pump to this tank run a pipe line to a safe place and draw the gasoline into

NO ONE HURT

Because of the uncertainty and danger the pump will be driven by

WILEY TO DIRECT KIWANIS MEETING

Named General Chairman of Convention.

Appointment of W Harold Wiley as general chairman of the convention committee to supervise the arrangements for the state meeting of Kiwanis clubs which will be held in Decatur next October was announced by H W McDavid president of the Decatur Kiwanis club at the regular weekly luncheon of the club at the Orlando hotel Tuesday noon

Following the usual announcements and some excellent club singing under the leadership of Donald Swanthout Dr J C Sankleton of the staff of the Decatur and Macon county hospital talked briefly on the significant advances made in medical science within recent years Dr Shankleton said that the really great advances had been made during the last one hundred years with the development of the physical sciences and the trend toward specialists and particularly modern developments in surgery The danger of the modern patient is the pseudo specialist as the result of the success of the real specialists

At the meeting of the Kiwanis club next Tuesday William J Koch one of the speakers of the business session will be held next week when the speaker

SEEK TO OPEN UP SPANGLER BRIDGE

Road Declared Impassable Tuesday Morning

The Decatur Water Supply Company the state and road committee M C Nelson president of the Decatur Motor Club and P P Hicks the county superintendent of highways went out to the Spangler bridge Tuesday afternoon to determine upon ways and means to make the approaches to the bridge usable by vehicles The road on these approaches was usable Monday but Tuesday morning it was declared impassable This road was the last one to the city from the east and it is important that it be opened if possible

The concrete slabs for riprapping the embankment were piled on top of the levees near the edge The weight of these threatened to cause the embankment to give way and drop these slabs into the lake The water company had the slabs moved back further from the edge and this narrowed the road way to a single trace and is partly responsible for its condition

APPRECIATION CLASS PROGRAM FRIDAY

The reading program in appreciation of music will be given in Kreuger Hall of the Millikin Conservatory of Music Friday afternoon March 24 commencing at 4 30 Because of a senior recital and other affairs at the university there was no appreciation program given last week

The program follows

Piano Will o the wisp (MacDowell)—Rachel Stone

Voice Love song (Brahms) When I have sung a song (Cyman) — Lorine Lmel

Voice Lullaby (from Jocelyn) (Godard) (with violin obligato by Harlen Barstow) Come child beside me (Blechman)—Rachel Carter

Piano Valse mignonne (Schutt) — Helen Stein

Voice Faithfulness (Hildestrey) (Brahms) The Message (Botschat) (Brahms) My love is like a green (Brahms)—Mary Bielher

Piano Caprice Burlesque (Gabriowitch) Etude in F Sharp major (Arensky) Scherzo in C sharp minor (Chopin)—Bernice Brennen

BORN

To Mr and Mrs William C Hart 246 East Prairie street March 19 a pound boy

To Mr and Mrs W E Wiegand 1 North Monroe street March 20 a daughter in the Decatur and Macon County hospital She has been named Betty Jean

To Mr and Mrs E B McDonald 411 North Church street March 20 a daughter in the Decatur and Macon county hospital

MARRIAGE LICENSES.

Ben H Jennings Springfield 21
Nellie Webster Springfield 20

Contagion.

Diphtheria—Oretta Pierson 17 North Warren

W. S. DANDO IS LIONS' SPEAKER

Says "Jazz Era" Should not Cause Great Alarm.

In a talk that fairly sparkled with wit and humor but which was fundamentally serious in content Rev W S Dando shared his own optimistic viewpoint of conditions in the world today, with the unusually large assemblage of Lions who met for their regular noonday luncheon at the Canton Tea Gardens Tuesday

Swiftly, cleverly and forcefully he reminded the members of the club of the storm of criticism which has always been launched against every age and generation and convincingly declared that the present "jazz era" is nothing to cause unusual alarm or concern

HARRY BLOOMQUIST SINGS

The other feature of the meeting was the singing of Harry Bloomquist who one of the members declared afterward "owns the best tenor voice in Decatur His Don't take away my blues" accompanied by Ed Hayes set the club to swaying

The club unanimously voted to go on record as endorsing and lending their complete support to the project sponsored by the Association of Commerce to build a road around the new lake

The Lions will go in a body Tuesday night to hear Dr Hugh Black at the First Presbyterian church

ASK PERMISSION TO SELL 30 AUTOS

Pan-American Has Offer of $630 Each.

In the circuit court Tuesday morning the receivers of the Pan-American Motors corporation petitioned the court for an order to sell thirty automobiles at $600 each including the war tax which the receivers must pay leaving the net price $600 Mr Dinner stated that the car market is in bad shape and the best offer aside from the above was $600 not including the war tax

He said that the Pan American car is now regarded as a car without a home and that it is hard to dispose of cars that have no factory behind them The Woolbridge company of Boston offered $630 and he considered it a good offer He said that some factories were throwing large numbers of cars on the market letting them go in bunches of 100 to 1000 at reduced prices in order to turn an inventory into cash Judge Baldwin entered an order authorizing the receivers to make the sale at $630 each for the thirty finished cars

NOTIFIED OF DEATH

Before adjourning court Judge Baldwin ordered the following formal entry on the docket

The court is officially advised of the death of Coral I Taylor late clerk of this court In the passing of Coral I Taylor this county has lost the services of an able conscientious and efficient public servant the community a just and upright citizen and the home a devoted husband and father As a further mark of respect this court will now adjourn

There will be no more circuit court until Saturday

Decides To Stay

While the board of education was busy Monday afternoon voting Miss Miriam C Smith a leave of absence which she had asked for Miss Smith was doing her best to get the board by telephone to say that she did not want any leave of absence The board got in its work first and Miss Smith was voted leave But if she doesn't want it of course she does not have to take it

Miss Smith is teacher of 5A and 6B in the Warren street school She wished to attend a state normal school and enter it once She changed her mind however and decided that she would wait till the close of the schools and enter the summer school

Remembers Dr. Mitchell

Dr Clara Mitchell who was spoken of in the Sunday Review as the right hand man of Secretary Hoover in his undertaking to pour oil upon the troubled waters of prosperity is remembered by an old school-mate Mrs Fred Brook who went to the Marietta Street school with him in 1885 or 1886 she does not recall the exact year The Marietta school was located upon the ground now occupied by the Lincoln school Dr Mitchell and his sister, Clara were twins

Arrested for Forgery.

Dewey McClure was arrested Tuesday on the charge of forgery He passed one check for $1 00 and signed the name of George A Smith He attempted to pass two other checks on banks where he had no funds The police locked him up

FUNERALS.

MRS GEORGE W LYONS

The funeral of Mrs George W Lyons was held at 10 o clock Tuesday morning at the family residence 739 North College street The services were conducted by Rev H D Boughter assisted by Rev J Bernard The house was filled with friends

The music was furnished by Mrs T W Tr Mrs C C Clark and Mrs C E Webb

The flowers were in charge of Misses Vanessa E Boughter Mrs Walter Boughter Mrs Paul Boughter and Miss Ruth Miller

The pallbearers were T W Fritz C Weaver Samuel Hugenberger D C Corley William L Huff and H D Clark The interment was in Fairlawn cemetery

JAMES RAINES

The funeral of James Raines will be held at 10 o clock Wednesday morning at the Moran & Sons chapel The interment will be in Fairlawn cemetery

MRS WILL FOX

Funeral services for Mrs Will Fox will be conducted at 2 30 o clock Wednesday afternoon in the Hollow Springs church Burial will be in the Rolling Springs cemetery.

ROTARY GOVERNOR ARRIVES IN CITY

Reception Tonight At Orlando Hotel.

OPEN REGISTRATION

Afternoon Trains Begin to Bring Delegates.

Charles A Taylor, of Harrisburg Ill, president of this district of the Illinois Rotary club accompanied by Mrs Taylor arrived in Decatur soon after noon Tuesday and he was met at the Orlando hotel by a number of the Decatur Rotarians who were there to greet the visitors who are coming to the state conference

All plans are ready for the beginning of the state meeting with the governor's reception at the Orlando hotel Tuesday evening at 8 o clock when a group of Decatur Rotarians will act as a reception and introduction committee for the governor and Mrs Taylor

Following the reception there will be a dance in the ball room of the hotel

OPEN REGISTRATION

Tuesday the registration office was opened in the Palm room of the hotel with Roy Eshelman in general charge of this important part of preliminary convention work

Already more than 400 outside registrations and 210 Decatur registrations had been made before the office was formally opened at the hotel

START ARRIVING

Not many visiting Rotarians actually reached Decatur before noon but the noon and afternoon trains poured them into the city with a number of special trains and cars to arrive early Wednesday morning

The Belleville club will come on a special Rotary car on the Wabash leaving that city late tonight Because Charles H Markham president of the Illinois Central railroad was to speak before the club at Belleville tonight the larger group from that club will not leave until after that meeting A number of Bellevillians however came on ahead of the general club and were on the ground Tuesday afternoon

Decatur members all made reception committees of one to look after visitors were early on the job at the hotel each with his badge and name in plain sight moving with the arrivals and trying them welcome to Decatur

MCCULLOCH ARRIVES

C C McCullough president International Association of Rotary clubs of Fort William Ont accompanied by Mrs McCullough arrived in Decatur Tuesday afternoon to attend the Illinois district conference

Rev Myron L Pontius of Jacksonville a candidate for the district presidency arrived in Decatur Tuesday afternoon He was accompanied by Harry Capps L F Crabtree Mr and Mrs George Kopperle Frank Parn John J Reeves and C O Smith

Fifty more Jacksonville Rotarians accompanied by a band will come to Decatur Wednesday on a special car

F F Baker of Kewanee also a candidate for district governor reached Decatur Tuesday

Y. M. C. A. ANNEX READY FOR MEET

The work of decorating the Y M C A annex for the Rotary Conference was completed Tuesday morning The wall at the east end has been covered with blue and white crepe paper In the center at the east end is a huge Rotary wheel over which is a great golden eagle draped with five large American flags Huge American flags cover the side walls Across the ceiling long drapes blue ropes of moss paper are run from which are suspended cut crepe paper flowers in blue and gold

ROTARY CHECK ROOM IN TENT

A tent 60x40 feet in dimensions, has been erected at the south door entrance to the Y M C A annex and will be used as a check room for the Rotary conference The delegates will enter from West Main and will check their coats and hats in the tent as they pass through to enter the annex

PEORIA TO BRING 225 ROTARIANS

The Peoria Rotary club is coming to Decatur 225 strong for the annual state convention of Rotarians Wednesday This is according to word given the Illinois Central, which road is expected to bring the visitors here on a special train This is the last special train to be announced by the I C It will arrive here at 9 55 Wednesday morning and will depart from here at 11 30 Wednesday night

CANDY COMPANY SENDS 1800 BARS

The O Henry Candy company of Chicago has sent 1800 O Henrys ten cent candy bars which will be distributed at the Rotary conference

WATER IN LAKE STARTS DOWNWARD

Will Take Long Time to Go Down.

With the water just creeping over the impounding dam Monday night a turn in the tide was noticed before Tuesday morning and while the recession was very slight it was believed that the water level in the basin had started downward

That it will be a long time running down is the guess of those who have watched it and who realize that the openings in the dam are inadequate for a quick relief of the flood tide in the basin

CANS GO INTO LAKE

Just to show how ignorant or indifferent some men are and to show why active policing of the lake will be necessary until people are either educated or scared into doing the right thing said a man who is actively connected with the water supply company Tuesday a man actually hauled a load of tin cans and garbage to the approach to the Lost Bridge Monday and dumped the whole evil smelling mess into the lake What do you suppose that man was thinking about—if he was thinking at all—to deliberately haul out a load of garbage old cans and the like and dump it into our water supply.

The next man who tries that and is caught will have a good job of explaining to do to some one—and we have some one on the watch to catch him too!

It's Odd What They Require Overworked Supreme Court to Do

Lawrence Kan March 21 — The state supreme court may have to decide whether the skirts of Alice Hansen and Maude Buchanan, 15 year old Vinland rural high school students extend three inches below their knees and whether it is any of the school board's business anyhow

Judge Mains recently ruled that the girls could return to school without lengthening their skirts Today he sustained a demurrer to his jurisdiction filed by representatives of the school board and set a hearing for April

Judge Mains ruling was a temporary one

News From the Sick.

Pneumonia—Lydia Thomas 2144 North Main Paul Bohn 598 North Stone Hart 152 East Marion

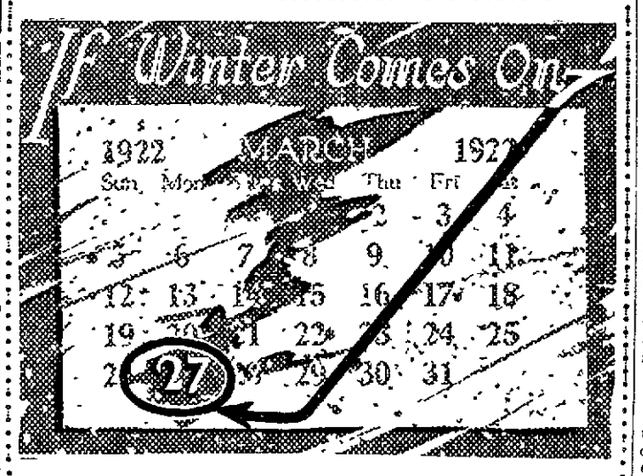

—you'll think it is behind time.

But winter coming in March won't be half as far behind the times as you will be

If You Miss

The first installment of

"If Winter Comes"

By A. S. M. Hutchinson

In The Decatur Review

Starting Monday, March 27

C. I. & W. FINDS PROFITABLE LINE

Operating Branch of C. & EI I. in Indiana.

While C I and W officials have not made any noise about it it begins to appear that the old C and E I branch line being operated by the former company from its line south to Brazil, Ind is a paying proposition This is the twenty-eight miles of the south end of the abandoned Mommence-Brazil division of the C and E I which the C I and W took over on trial the first of the year until March 31

Two members of the Indiana public service commission announce that they have just returned from Chicago where they secured permission in the Federal court for the C I and W to continue the operation of this strip of road indefinitely or until the court gives thirty day notice to cease the operation

In this small strip on the south end of the division are many tile and brick factories and coal mines and these institutions furnished the greater part of the business of the whole division The C I and W would not consider the north end of the road but probably wants to retain the south end

Railroad Notes

The position of file clerk and typist in the Wabash superintendent's office has been assigned to D L McClure of the yard clerk forces This position was formerly held by Joe Ramsey, who has gone to the roundhouse as timekeeper

The regular bulletin announcing Wabash pay day for March 25 and 26 has been posted

Monday as usual, was a good coal loading day at the mines on the Decatur division of the Wabash and well over 200 cars were loaded

A team of horses running away at Milmine last Saturday ran into the side of a Wabash extra freight train and were injured one horse being so badly hurt that he had to be killed

H F Ward general foreman of the Wabash telegraph department at Decatur is confined to his home by sickness

The C I and W has posted a bulletin announcing that it will reopen the stations at Lintner and Pickrin as non-telegraph agencies the former being opened Tuesday and the latter Thursday The hours will be from 8 a m until 5 p m

E F Brown boilermaker at the Wabash roundhouse is suffering from a mashed foot injured while at work Monday A buggy bar up on the engine on which he was working fell off and landed squarely on his foot

Wabash Fireman F H Maquet, who has been working on a switch engine in the Decatur yards has bid in the second trick engine dispatching job subject to the return of the regular man Gibson, who has been off a long time on account of sickness

Wabash Switch Engineer Boltz is off duty on account of sickness

Wabash engines No 2326 from the Springfield division No 651 from Forrest and No 2205 from the east, are all to go into the local shops for overhauling right away

Wabash Switchman J L Dootlittle 1068 East Eldorado street was recalling Monday that it was his twenty third wedding anniversary Because of some sickness in the family and others being away there was no celebration of the day They were married in Monticello

The Wabash car repair department called nine men back to work Tuesday putting them at various repair jobs in the yards

Plans of the National Railway Service Corporation for financing repairs of the 300 000 freight cars unfit for service to meet the return of normal business are ready to be submitted to the carriers Letters explaining the purpose of the corporation's application to the Interstate Commerce Commission for a loan of $100 000 000 have been sent to presidents of all class one railroads and railway executive organizations by the National Association of Owners of Railroad Securities Under the terms of the lease agreement it is not believed that the carriers will be required to advance a cash margin as has been customary

Heavy Loss.

Ten per cent of its receipts from handling fresh fruit and vegetables is paid out again in loss and damage claims says the Illinois Central in a bulletin urging more care among employes on handling of perishable stuff In the year 1921 the system handled 52 272 cars of fresh fruits and vegetables and the revenue derived from this business was around $4 000 000 The total losses amounted to $470 198

Railroad Earnings

Combined earnings of American railroads for January on the basis of railroad compilations of Interstate Commerce Commission reports issued today amounted to $29 694 000 This total which represented the returns from 200 out of the 201 class 1 systems in existence were estimated to represent 2 60 per cent return on the capital value of railroad investment compared with an earning rate of 3 4 per cent shown during December

During the month 74 railroads 26 in the East 11 in the South and 37 in the West failed to earn their operating expense Owing to seasonal traffic variations January and February are usually marked by lowest railroad profits

Asks Annulment.

H Coleman has filed a bill in the circuit court to annul his marriage to Louise Coleman They were married Oct 3, 1921, and lived together till Nov 3, 1921 He charges her with fraud

SCRAPS OF NEWS

HEARING WEDNESDAY.

Commissioner Alex Van Praag received notice Monday that the hearing of his complaint against the Decatur Railway & Light Co will be held by the Illinois Commerce commission at Springfield Wednesday morning at 10 o clock instead of Thursday morning as previously announced

ORCHESTRA PRACTICE

The Millikin Conservatory orchestra will meet for rehearsal Wednesday evening at 7 30 It is especially desired that all members be present as the members will give a spring concert soon

CHICKEN DINNER

The Auxiliary Sons of Veterans will have a chicken dinner Wednesday in the G A R hall North Main street The public is invited Serving will begin at 12 o clock and will continue for one hour

SEEK HARRY BRINER

The Home Service Department of the American Red Cross would like to learn the address of Harry Briner or Joseph Briner Call the secretary at Main 5117

NO GYM CLASSES

There will be no gym classes at the Y M C A after the 5 15 Business Men's Class Tuesday evening and no classes at all on Wednesday because of the Rotary Conference

BLAIR SPEECH AT 4 50

State Superintendent Blair of Springfield is expected to arrive later than had been planned for and the lecture to be given by him will be at 4 50 instead of 4 o clock Tuesday afternoon in the Roosevelt High school

LEAVES WEDNESDAY

Jack Stewart who was to start Tuesday for Clay Center Kansas to make his home with his aunt Mrs Charles Cain will not leave until Wednesday morning

ENTERTAINS BOARD

Dr William Barnes entertained the members of the board of directors of the Decatur and Macon county hospital and some hospital committee at luncheon at the Orlando hotel Tuesday noon

Life's Lighter Hours

Mrs Lizzie Wise was pleasantly surprised in the home of Mrs Willie Thomas 170a North Gulick street Monday evening when fifteen friends and neighbors came in to spend the evening with her Refreshments of ice cream cake and coffee were served Mrs Wise has lived in the 1600 block on North Gulick for a number of years but will leave soon to make her home in the Anna B Millikin Old Ladies Home

Miss Helen Werning and her sister Laurena Burks 565 North Franklin street entertained the members of the Hounds and Houndess club Sunday evening in honor of the birthday of their brother Claud Werning of St Louis who spent Sunday in Decatur

The house was decorated with dogs of every kind and description all dogs were represented on the table cards and place cards Ice cream frozen in the shape of hounds was served The centerpiece of the table was a number of logs penned in by a rope of wire

Following the refreshments Dale Bowman made quite a clever speech and presented Mr and Mrs Orville Smith a stuffed brown hound which had a $10 gold piece around its neck to be presented to Master Lee Smith the first baby in the club

MEETINGS.

Macon Hive 916 I O O F M—Meeting Wednesday afternoon at 2 30 in the K of C hall

Golden Crown Camp No 1 R N of A—Regular meeting Tuesday evening at seven thirty in Moose Hall

Liberty Lodge No 77 Degree of Honor—Meeting Tuesday evening at 8 o clock in Redmen's hall

L A to the L of R L—Meeting Wednesday afternoon at 2 o clock in Vo and Lrit hall

Independence Camp Royal Neighbors—Meeting Tuesday night at 7 30 in the Eagles hall Initiation

Degree of Honor Protective Association—Regular meeting Tuesday evening at 7 o clock in Vo and Lritz hall

GUESS WHO?

An old jumper wrinkled and too big around the neck—who's the man? See the golf club—that ought to tell you John D Rockefeller photographed several days ago at Ormond Beach, Fla

MAKING CRITICAL STUDY OF D. H. S.

Columbia University Sends Dr. Shields Here.

The Decatur high school had a no less distinguished visitor Tuesday than Dr Albert Shields associate research director of Columbia University N Y Dr Shields is making a critical study of fifty high schools in the entire country Three of them are in Illinois They are Decatur, Springfield and Joliet Others in the west are Omaha Kansas City, St. Louis and Evansville The rest of the fifty are in the eastern states

His study will cover five or six months He will then prepare a report on the schools that are especially worthy of notice and this report will be sent out to educators in the form of a series of monographs.

HAS WIDE RANGE

Columbia University has an endowment for the purpose of a civic educational research The civic training is of the kind that is derived from student activities of various kinds, the publication of school papers student government and all of the various range of activities that have a direct bearing on training students in government

The fifty high schools that will be visited were selected from the hundreds of high schools in the country after it had been determined from various sources that these schools are doing something worth while

FIRST HAND STUDY

After this list was made up Dr. Shields began his tour with the object of making a first hand study of the activities The schools were not selected with regard to the size of the schools or the size of the cities in which they are located but with some regard for the quality of the work they are doing And it is a matter in which we should feel no little pride that the Decatur high school is one of the fifty.

DODGE FACES JUDGE ON SECOND CHARGE

Kalamazoo Mich 21—The case of John Duval Dodge of Detroit in which the young millionaire is charged with driving an automobile while intoxicated was on the municipal court docket here today

The charges grew out of a midnight joy ride on March 11, when Dodge and Rex Earl of Kalamazoo, invited three young women into their machine and one of the girls, Miss Emmeline Kwiatkowsk, becoming alarmed leaped from the car and injured her head Earl was convicted of drunkenness last Friday,

BIG ADDITION FOR HARRISBURG PLANT

Harrisburg Ill—Ground will be broken near here with in the next few days and work started on an extensive addition to the Central Illinois Public Service company's plant that will make it one of the largest stations in the state outside Chicago This enlargement, increasing capacity of the plant to 33 000 horse power will make necessary another improvement a 250 000 000 gallon reservoir, which will add to Harrisburg's attractions an artificial lake covering seventy-five acres

At present about thirty coal mines receive all or a part of their power from this station and a number of other mines will obtain their power from this plant as soon as the new generator is installed

BABIES NAMED FOR WORLD WIDE NAMES

Los Angeles, Cal—How parents follow world events—and other leads—in naming their children has been revealed here in the taking of the annual school census just completed

Some of the names which caused the census takers to ask that they be repeated were

Liberty Bond Williams, Chateau Thierry Rogers, Lyle Stocking, Aurora Borealis Bass Merilly Grumbling Hosea Lure Polly Parrott, Helen Warner Service Warm Melba Peach Sterling Price Europe Williams Ananias Smith

Others answered the question, "What shall we call him?" by affixing as given names Patrick Henry, Ethan Allen, George Washington, Abraham Lincoln Woodrow Wilson and Warren Harding

LOCKHARD ASKS SEPARATE TRIAL

Taylorville Ill March 21—Jerome Lockhard, former deputy in the Christian county sheriff's office, who is under indictment in connection with the $95 000 Peabody mine payroll robbery at Kincaid last August, today asked for a separate trial when he was arraigned with Jimmy Lotsey, alleged driver of the bandit automobile

Just Like That.

Life Said the tramp at the kitchen door Couldn't you give me a bite to eat lady? I was born unlucky"

"Well your luck is holding out," came the reply as the door banged shut

LATE MARKETS

LIBERTY BONDS

New York March 21 — Liberty bonds closed 3½s 97 70 first 4s 98 00 second 4s 97 82 first 4¼s 98 06, second 4¼s 97 94 third 4¼s 99 06 fourth 4¼'s 98.20, victory 3¾s 100 02, victory 4¾'s 100 92.

NEW YORK COTTON

New York March 21—COTTON—Futures closed steady, March 18 09 May 17 97 July 17 36 October 16 95 December 16.81 Spot quiet, middling 18 40.

NEWSPAPER ARCHIVE®
NEWSPAPER ARCHIVE®